

4122L21

DOC. #

0046793

FLORIDA DEPARTMENT OF NATURAL RESOURCES  
CERTIFIED CORNER RECORD

CORNER DESCRIPTION:

E. 1/4 corner of Section 14 ,  
Twp 41 S. , Rge 22 E. ,  
Tallahassee Base Meridian,  
CHARLOTTE County(s), Florida.

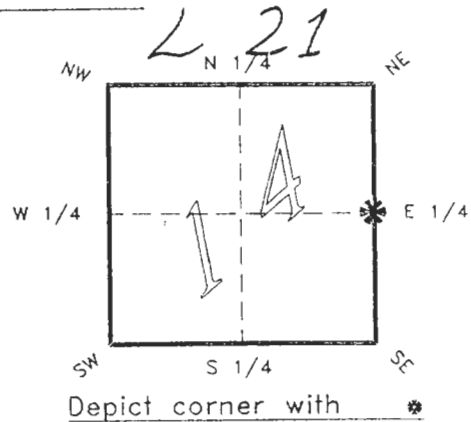

MONUMENTATION DESCRIPTION:

Describe original monument and accessories, or subsequent restoration. Give sources of information. (If no attempt was made to search for the original monument and accessories, this information is not necessary.)

Description of corner evidence ~~found:~~

SET PK NAIL AND CCSD DISK 0277 BY SINGLE PROPORTION OF SUBDIVISION PLAT DATA FROM EXISTING CORNERS.

State method(s) to determine corner location (lost corners only):

HORIZONTAL POSITION INFORMATION ( if determined ):

Latitude 26°54'35.51352" Longitude 82°04'14.94307"  
Y(Northing) 285419.380 m X(Easting) 192965.832 m Zone FLW  
Convergence --0°01'55.384 Scale factor 0.99994179

Coordinate determination (circle one): Field traverse  GPS

Horizontal datum (circle one): NAD27 NAD83(1986)  NAD83(1990) other (explain)

Order of accuracy as defined in "Standards and Specifications for Geodetic Control Networks" published by the Federal Geodetic Control Committee (circle one):  
1st,  2nd, 3rd, class 1 ,

or Minimum Technical Standards (Chapter 21HH-6, F.A.C.) ratio of closure for field data (example 1:10,000), \_\_\_\_\_ . This does not specify an order of accuracy.

Control point(s) used for survey: CHARLOTTE COUNTY HORIZONTAL CONTROL NETWORK INCLUDES HAVOLINE 2, PLACIDA 2, W260, PUNTAPOINT, & FLGPS 58 AS B ORDER STATIONS.

Comments:

0046793  
SURVEY & MAPPING

0046793

4122L21

DOC. #

SKETCH:

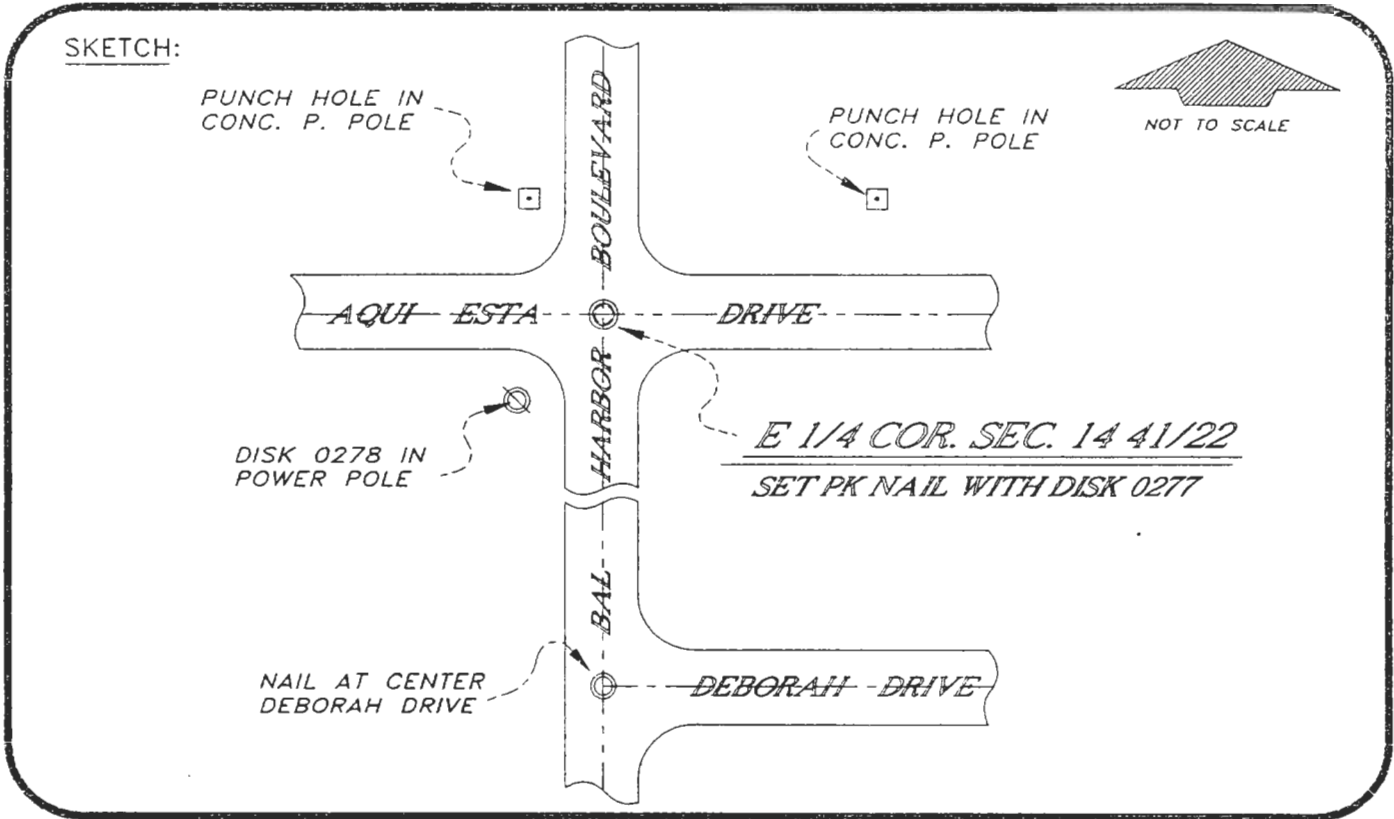

BASIS OF BEARING SOLAR OBSERVATION

REFER FB 298/34

All bearings and distances must be from the corner to the witness. Indicate whether corner was found, set, or replaced and show north arrow.

REFERENCE MEASUREMENTS ( at least three vicinity references must be given below even if they appear on the above sketch ):

Description	Bearing	Distance
DISK 0278 IN WOOD P. POLE	S 49°46'06" W	51.53'
PUNCH HOLE IN CONC. P. POLE	N 28°41'27" W	57.20'
PUNCH HOLE IN CONC. P. POLE	N 77°24'46" E	109.09'
NAIL @ CL DEBORAH DRIVE	S 00°12'53" W	1393.08'

SURVEYORS CERTIFICATE: I certify the monument and accessories indicated above were field located on JULY 23, 19 93.

*[Signature]* PLS 4260  
SIGNATURE

9-27-93  
DATE

CHARLOTTE COUNTY SURVEY DEPT.

FIRM OR AGENCY

7000 FLORIDA STREET

ADDRESS

PUNTA GORDA, FLA. 33950

CITY STATE

509

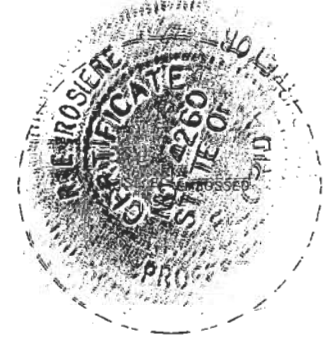

SEND TO:

Department of Natural Resources  
Bureau of Survey and Mapping  
3900 Commonwealth Boulevard  
Mail Station 105  
Tallahassee, Florida 32399

DNR 53-001(16)  
REV. 7/16/92  
PAGE 2 OF 2

Completeness checked by: *B. Hinton*  
 Accepted and filed: 11-7-93 Date  
 B.L.M. - I.D. 1400CL13 D.N.R. USE ONLY