

4123A11

DOC. #

050972

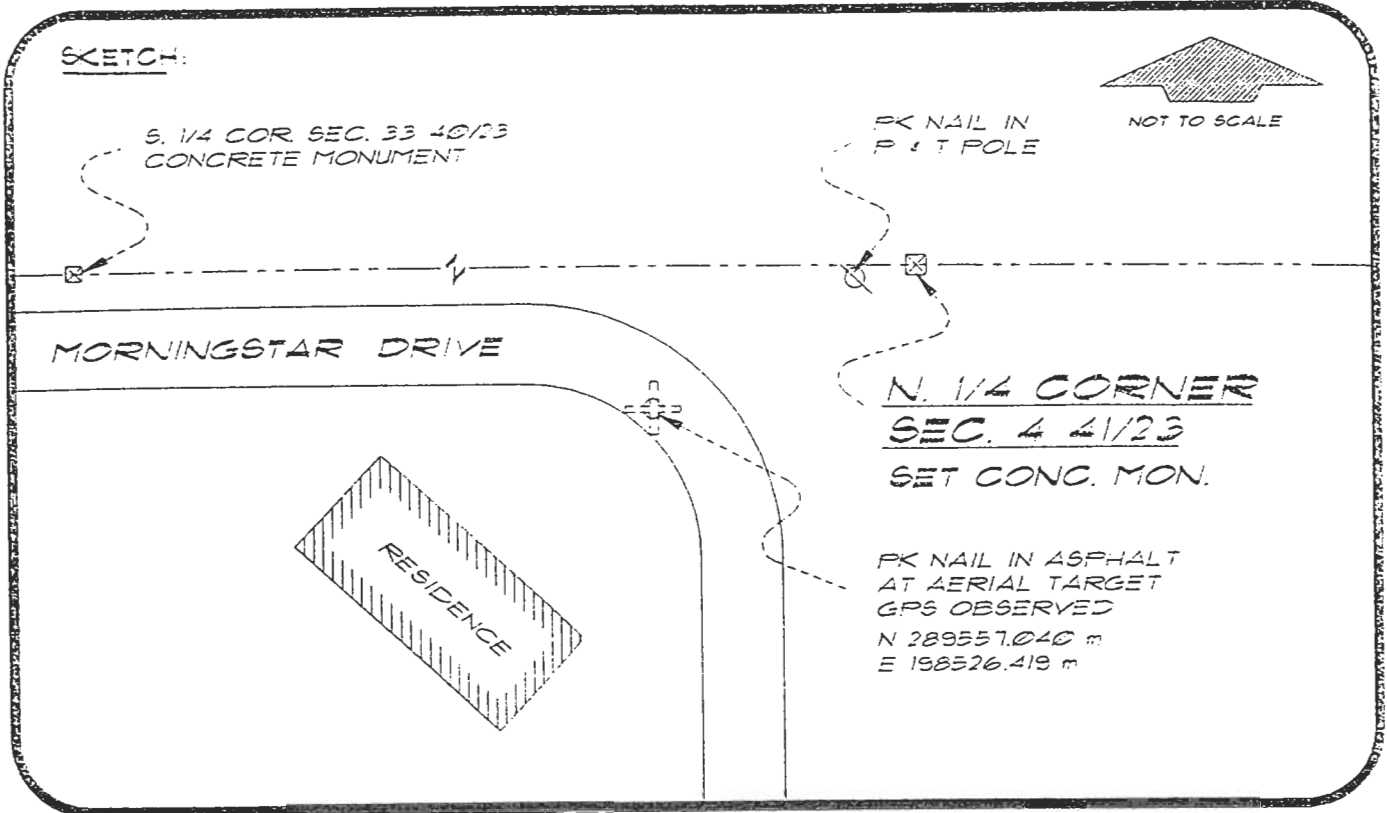

BASIS OF BEARING SOLAR OBSERVATION REFER: FB 251/43

REFERENCE MEASUREMENTS

Description	Bearing	Distance
N'LY COR. RESIDENCE #157	S 58°42'17" W	142.26'
PK NAIL IN P. & T. POLE	S 86°05'32" W	6.75'
S. 1/4 COR. SEC. 33 40/23	N 69°35'27" W	759.17'
PK NAIL IN ASPHALT	S 47°23'12" W	59.39'
	(S 47°23'36" W GRID)	

SURVEYORS CERTIFICATE: I certify the monument and accessories indicated above were field located on APRIL 25 1994

R. P. Rose
SIGNATURE

FLS 4260

UPDATED 1/23/95

1/30/95
DATE

CHARLOTTE COUNTY SURVEY DEPT.
FIRM OR AGENCY

7000 FLORIDA STREET
ADDRESS

PUNTA GORDA, FLORIDA 33950
CITY STATE



509

Completeness checked by: *B. Sint*
 Accepted and filed: *3-1-95*
 BLM. - ID. 04CLO033 DATE
 DEF. USE ONLY

SEND TO:

Department of Environmental Protection
Bureau of Survey and Mapping
3900 Commonwealth Boulevard
Mail Station 125
Tallahassee, Florida 32399

04CLO000