

FLORIDA DEPARTMENT OF NATURAL RESOURCES  
CERTIFIED CORNER RECORD

C25

CORNER DESCRIPTION:

E. 1/4 corner of Section 1  
Twp 41 S., Rge 23 E.,  
Tallahassee Base Meridian,  
CHARLOTTE County(s), Florida.

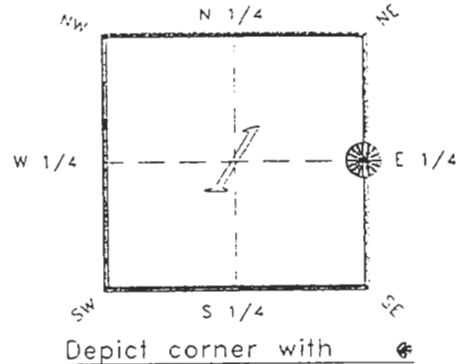

MONUMENTATION DESCRIPTION:

Describe original monument and accessories, or subsequent restoration. Give sources of information. (If no attempt was made to search for the original monument and accessories, this information is not necessary.)

Description of corner evidence found:

1/2" IRON ROD

State method(s) to determine corner location (lost corners only):

HORIZONTAL POSITION INFORMATION ( if determined ):

Latitude 26°56'20.11270"N Longitude 81°57'26.60886"W  
Y(Northing) 288637.334 m X(Easting) 204231.151 m Zone FLW  
Convergence 0°01'09.492" Scale factor 0.99994140

Coordinate determination (circle one): Field traverse  GPS  
Horizontal datum (circle one): NAD27 NAD83(1986)  NAD83(1990) other (explain)

Order of accuracy as defined in "Standards and Specifications for Geodetic Control Networks" published by the Federal Geodetic Control Committee (circle one):  
1st,  2nd, 3rd, class 1

or Minimum Technical Standards (Chapter 21HH-6, F.A.C.) ratio of closure for field data (example 1:10,000), . This does not specify an order of accuracy.

Control point(s) used for survey:

Comments:

FEB 20 1998

4123C25

DOC. #

050961

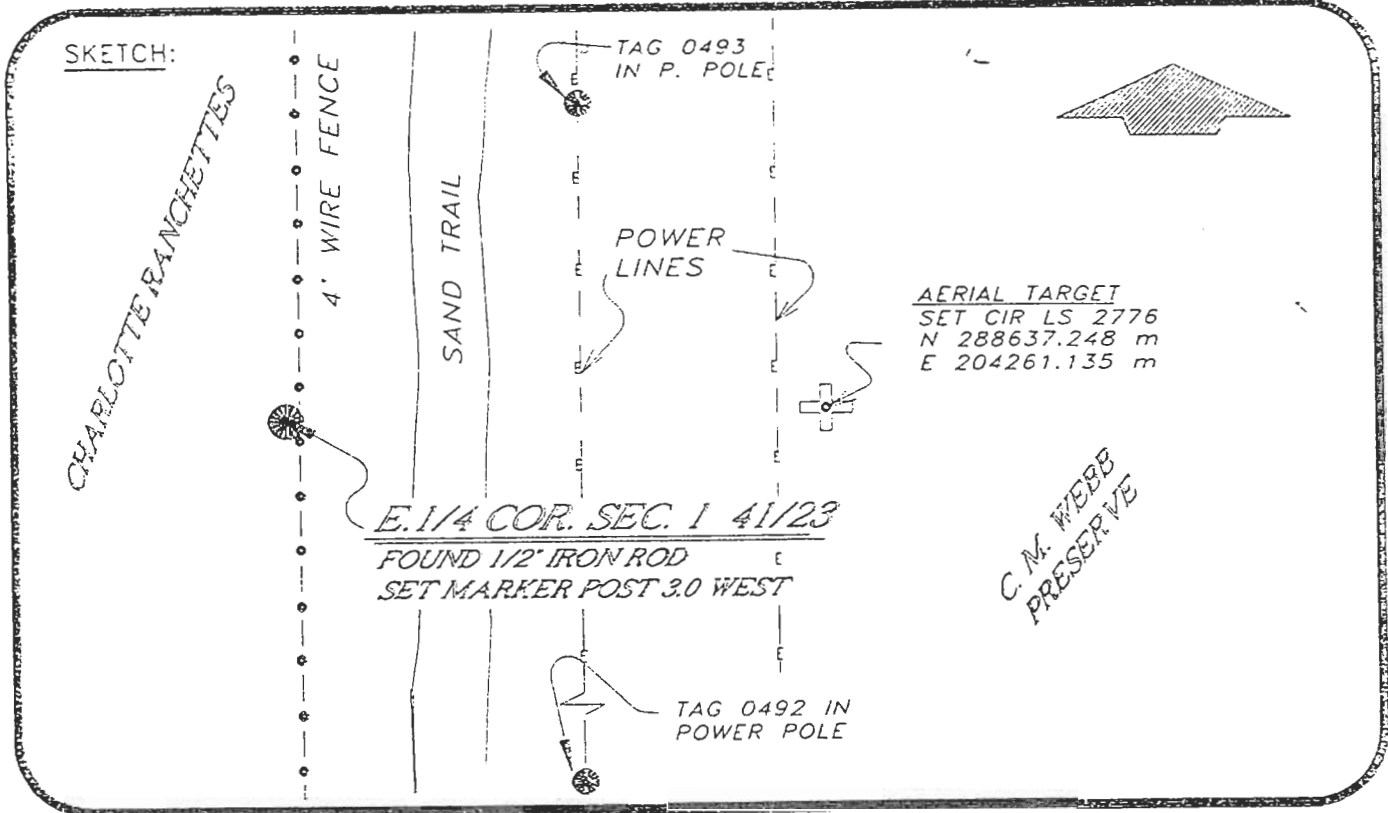

BEARINGS BASED ON SOLAR OBSERVATION REF FB 283/24

All bearings and distances must be from the corner to the witness. Indicate whether corner was found, set, or replaced and show north arrow.

SET SURVEY MARKER POST 3' W'LY

REFERENCE MEASUREMENTS ( at least three vicinity references must be given below even if they appear on the above sketch ):

Description	Bearing	Distance
CIR PLS 2776	S 89°49'01" E	98.38'
TAG 0492 IN POWER POLE	S 05°49'01" E	519.27'
TAG 0493 IN POWER POLE	N 24°27'09" E	118.35'

SURVEYORS CERTIFICATE: I certify the monument and accessories indicated above were field located on MAY 11, 19 93.

SIGNATURE: [Signature] PLS 4260

UPDATED 2/13/95

DATE: 2-15-95

FIRM OR AGENCY: CHARLOTTE COUNTY SURVEY DEPT.

ADDRESS: 7000 FLORIDA STREET

CITY: PUNTA GORDA, FLA. 33950

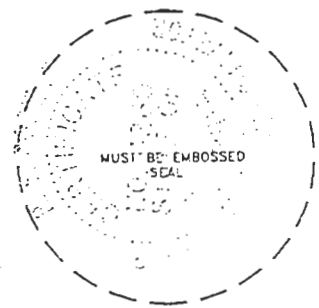

508 CLEVELAND

Completeness checked by: B. Lantz

Accepted and filed: 3-1-95 Date

B.L.M. - I.D. 0100CLO6 D.N.R. USE ONLY

SEND TO:

Department of Natural Resources  
 Bureau of Survey and Mapping  
 3900 Commonwealth Boulevard  
 Mail Station 105  
 Tallahassee, Florida 32399

DNR 53-001(16)  
 REV. 7/16/92  
 PAGE 2 OF 2