

FLORIDA DEPARTMENT OF NATURAL RESOURCES
CERTIFIED CORNER RECORD

E 25

CORNER DESCRIPTION:

S.E. corner of Section 1 ,
Twp 41 S. , Rge 23 E. ,
Tallahassee Base Meridian,
CHARLOTTE County(s), Florida.

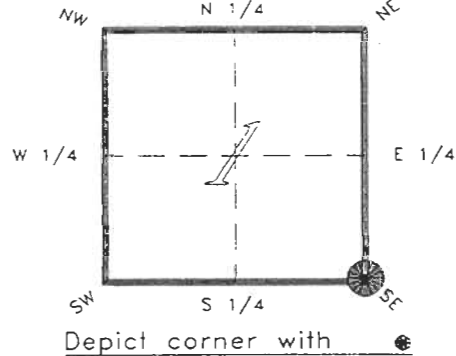

MONUMENTATION DESCRIPTION:

Describe original monument and accessories, or subsequent restoration. Give sources of information. (If no attempt was made to search for the original monument and accessories, this information is not necessary.)

Description of corner evidence found:

CONCRETE MONUMENT WITH TOP BROKEN
FOUND L.WOOD POST 0.5' W'LY

State method(s) to determine corner location (lost corners only):

HORIZONTAL POSITION INFORMATION (if determined):

Latitude 26°55'53.67430"N Longitude 81°57'26.39171"W
Y(Northing) 287823.650 m X(Easting) 204237.415 m Zone FLW
Convergence 0°01'09.573" Scale factor 0.99994140

Coordinate determination (circle one): Field traverse GPS

Horizontal datum (circle one): NAD27 NAD83(1986) NAD83(1990) other (explain)

Order of accuracy as defined in "Standards and Specifications for Geodetic Control Networks" published by the Federal Geodetic Control Committee (circle one):

1st, 2nd, 3rd, class 1 ,

or Minimum Technical Standards (Chapter 21HH-6, F.A.C.) ratio of closure for field data (example 1:10,000), _____ . This does not specify an order of accuracy.

Control point(s) used for survey:

Comments:

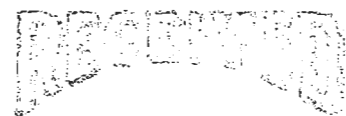

FEB 20 1995

SURVEY & MAPPING
DNR 53-001(16)
REV: 7/16/92
PAGE 1 OF 2

050963

4123E25

DOC. #

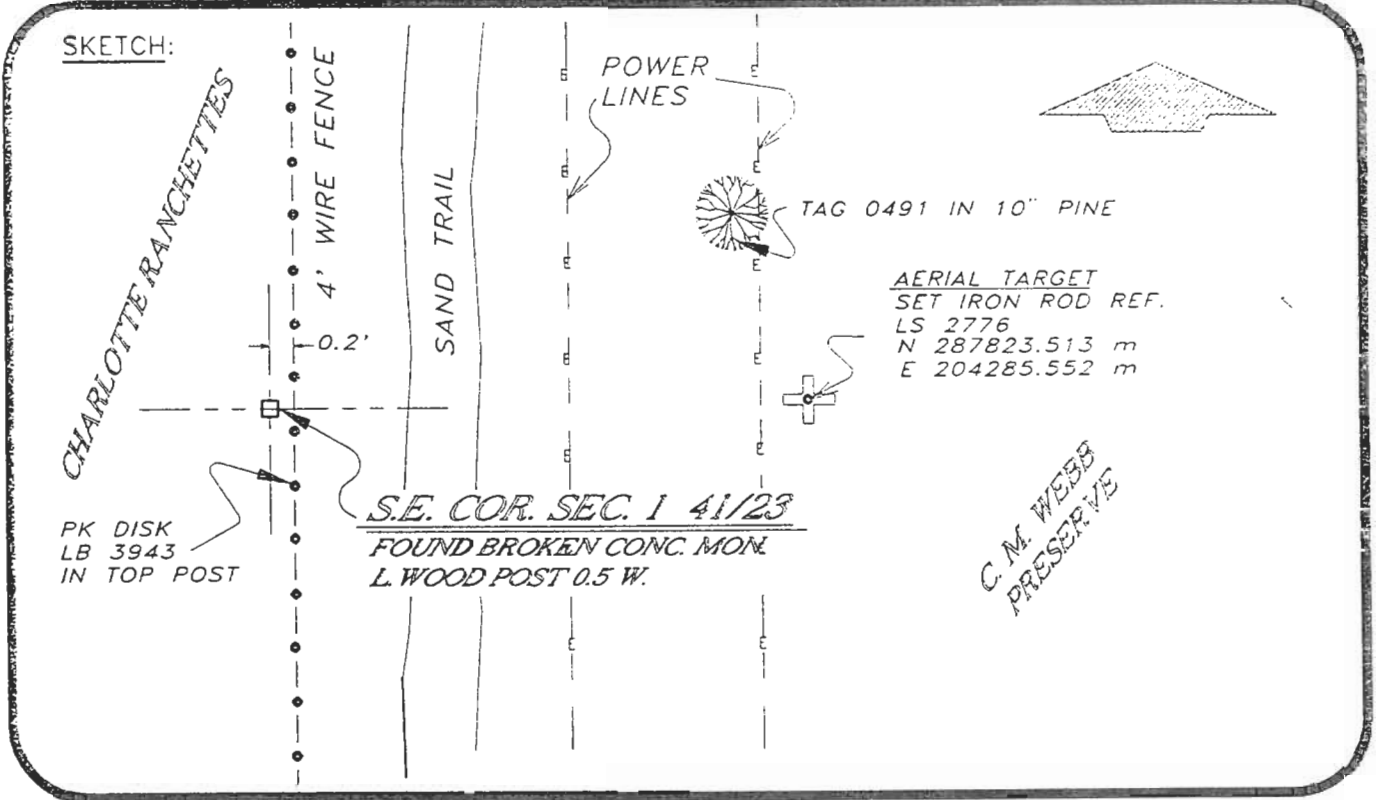

BEARINGS BASED ON SOLAR OBSERVATION REF FB 283/22

All bearings and distances must be from the corner to the witness. Indicate whether corner was found, set, or replaced and show north arrow.

SET SURVEY MARKER POST 3' W'LY

REFERENCE MEASUREMENTS (at least three vicinity references must be given below even if they appear on the above sketch):

Description	Bearing	Distance
CIR 2776	S 89°49'03" E	157.93'
TAG 0491 IN 10" PINE	N 68°20'31" E	179.93"
PK & DISK IN TOP POST	S 00°02'48" W	36.78'

SURVEYORS CERTIFICATE: I certify the monument and accessories indicated above were field located on JUNE 11 19 93

SIGNATURE: [Signature] PLS 4260

DATE: 2-15-95

FIRM OR AGENCY: CHARLOTTE COUNTY SURVEY DEPT.
7000 FLORIDA STREET
PUNTA GORDA, FLA. 33950

update 2/15/95

508 CLEVELAND

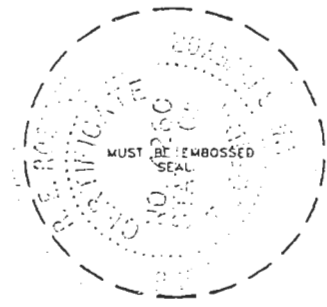

Completeness checked by: B. J. Juntor
 Accepted and filed: 3-1-95 Date
 B.L.M. - I.D. 12010607 D.N.R. USE ONLY

SEND TO:
 Department of Natural Resources
 Bureau of Survey and Mapping
 3900 Commonwealth Boulevard
 Mail Station 105
 Tallahassee, Florida 32399

DNR 53-001(16)
 REV. 7/16/92
 PAGE 2 OF 2