

FLORIDA DEPARTMENT OF NATURAL RESOURCES  
CERTIFIED CORNER RECORD

CORNER DESCRIPTION:

S.E. corner of Section 12 ,  
Twp 41 S. , Rge 23 E. ,  
Tallahassee Base Meridian,  
CHARLOTTE County(s), Florida.

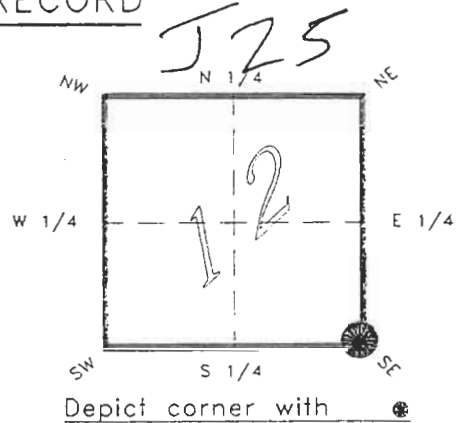

MONUMENTATION DESCRIPTION:

Describe original monument and accessories, or subsequent restoration. Give sources of information. (If no attempt was made to search for the original monument and accessories, this information is not necessary.)

Description of corner evidence found:

CONCRETE MONUMENT

State method(s) to determine corner location (lost corners only):

HORIZONTAL POSITION INFORMATION ( if determined ):

Latitude 26°55'00.82876"N Longitude 81°57'26.29642"W  
Y(Northing) 286197.244 m X(Easting) 204240.593 m Zone FLW  
Convergence 0°01'09.581" Scale factor 0.99994140

Coordinate determination (circle one): Field traverse   GPS

Horizontal datum (circle one): NAD27 NAD83(1986)  NAD83(1990) other (explain)

Order of accuracy as defined in "Standards and Specifications for Geodetic Control Networks" published by the Federal Geodetic Control Committee (circle one):  
1st,  2nd, 3rd, class 1 ,

or Minimum Technical Standards (Chapter 21HH-6, F.A.C.) ratio of closure for field data (example 1:10,000), \_\_\_\_\_ . This does not specify an order of accuracy.

Control point(s) used for survey:

Comments:

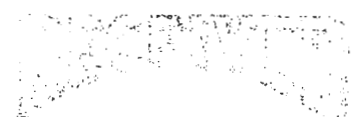

FEB 20 1995

4123J25

DOC. #

050983

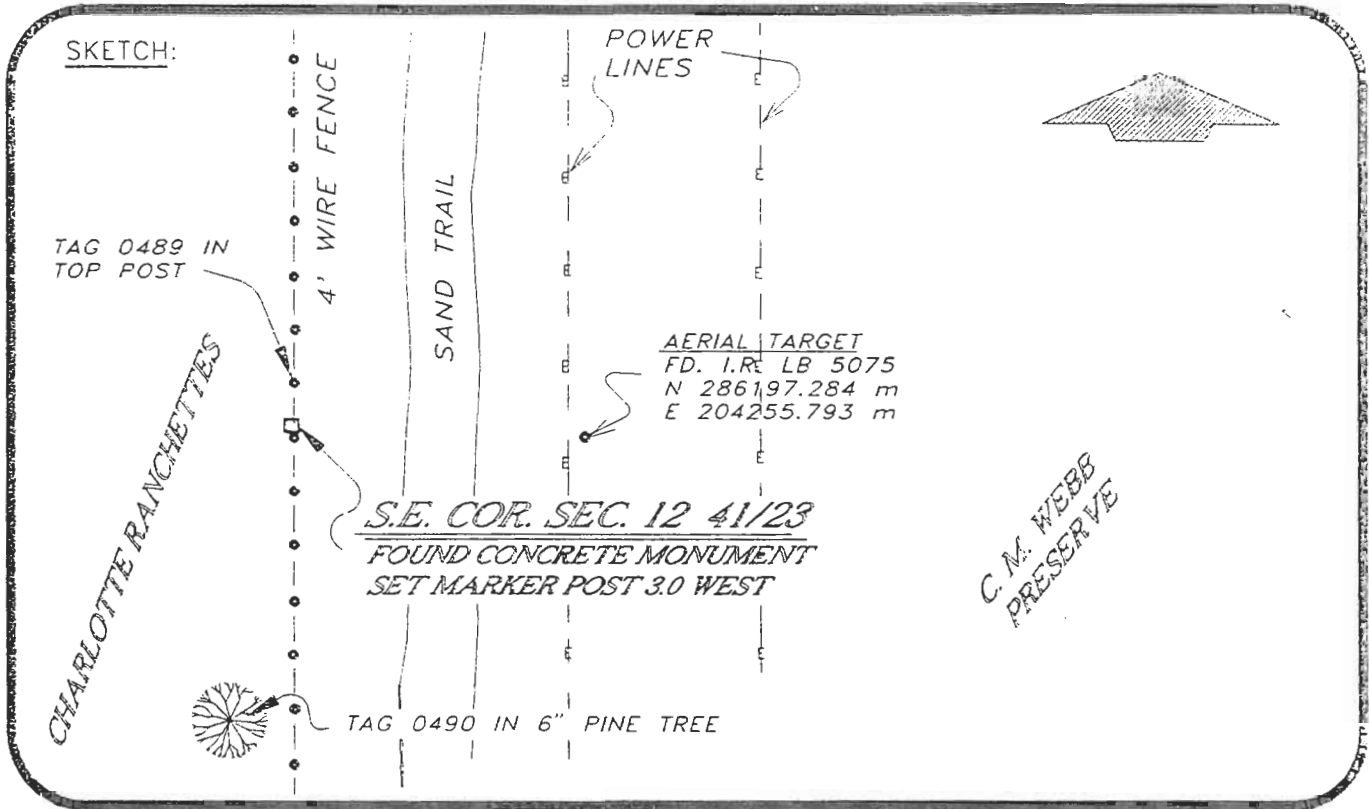

BEARINGS BASED ON SOLAR OBSERVATION REF FB 283/26

All bearings and distances must be from the corner to the witness. Indicate whether corner was found, set, or replaced and show north arrow.

SET SURVEY MARKER POST 3' W'LY

REFERENCE MEASUREMENTS ( at least three vicinity references must be given below even if they appear on the above sketch ):

Description	Bearing	Distance
FCIR LB5075	N 89°49'48" E	49.87'
TAG 0489 IN FENCE POST	N 06°55'21" E	8.31'
TAG 0490 IN 6" PINE TREE	S 05°18'15" W	129.22'

SURVEYORS CERTIFICATE: I certify the monument and accessories indicated above were field located on MAY 17, 19 93.

UPDATED 2/13/95

SIGNATURE PLS 4260

DATE 2-15-95

CHARLOTTE COUNTY SURVEY DEPT.

FIRM OR AGENCY

7000 FLORIDA STREET

ADDRESS

PUNTA GORDA, FLA. 33950

CITY

STATE

508

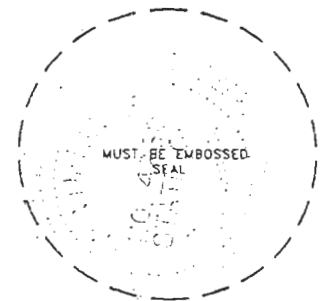

Completeness checked by: B. Dento

Accepted and filed: 3-1-95 Date

B.L.M. - I.D. 13120718 D.N.R. USE ONLY

SEND TO:

Department of Natural Resources  
Bureau of Survey and Mapping  
3900 Commonwealth Boulevard  
Mail Station 105  
Tallahassee, Florida 32399

DNR 53-001(16)  
REV. 7/16/92  
PAGE 2 OF 2