

FLORIDA DEPARTMENT OF ENVIRONMENTAL PROTECTION
CERTIFIED CORNER RECORD

104924

DOC. # _____

CORNER DESCRIPTION: MONUMENTATION DESCRIPTION (EVIDENCE FOUND OR METHOD TO SET)

Depict corner with _____

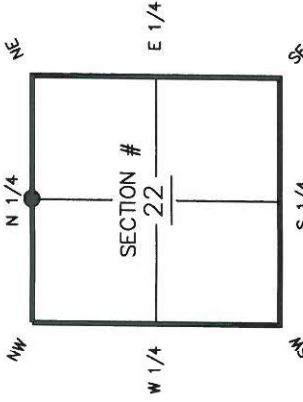

N 1/4 corner of Section 22
 Twp 41 S, Rge 23 E
 Tallahassee Base Meridian,
 CHARLOTTE County(s), Florida

SET $\frac{5}{8}$ " IRON ROD AND CAP "LB 7917".

RESET BY SINGLE PROPORTION.

REFER TO OFFICIAL RECORD BOOK 1702, PAGE 1912.

HORIZONTAL POSITION INFORMATION (if determined):

Latitude 26° 54' 09.1125" N Longitude 81° 59' 51.9521" W
 Y(NORTHING-Ft.) 933741.187 X(WESTING-Ft.) 656895.225 Zone WEST
 Convergence 0° 00' 03.6415" Scale factor 0.99994118
 Coordinate determination (circle one): Field traverse (GPS)
 Horizontal datum (circle one): NAD27 NAD83(1986) (NAD83(2007)) other (explain) _____
 Accuracy (circle one): 1st (2nd) 3rd _____

1. FPKD "CIVIL SURV. DESIGN GROUP
 LB 7805" IN THE S. SIDE
 OF A WOOD PP #5 5036 1978.
 N 10° E - 160.75'
2. FIRC $\frac{5}{8}$ " "CIVIL SURV LB 7805".
 N 23° E - 158.71'
3. SET "X-CUT" IN CONCRETE PAD.
 N 59° E - 18.58
4. SET NAIL & DISK "LB 7917"
 IN THE W. SIDE OF A WOOD
 PP (NO NUMBER).
 S 20° E - 30.85'

SIRC $\frac{5}{8}$ " "LB 7917"

Please complete sketch in black ink or type.

SURVEYORS CERTIFICATE:

I certify the monument and accessories indicated above were field located on 09/09/13

Ken Pappell
 SIGNATURE _____ 6126
 MCKIM & CREED, INC. FSN NO. 7917
 FIRM OR AGENCY LB NO.
 5701 DIVISION DRIVE, SUITE A ADDRESS
 FORT MYERS FLORIDA 33905
 CITY STATE ZIP
 (239) 275-8875 DATE 9/09/13
 PHONE NUMBER

SEND ORIGINAL TO:
 Department of Environmental Protection
 Bureau of Surveying and Mapping
 3900 Commonwealth Boulevard
 Mail Station 105
 Tallahassee, Florida 32399

Processed: <u>11-26-13</u>	D.E.P. USE ONLY <u>VILE</u>
B.L.M. - I.D. <u>440400</u>	
QUAD - I.D. <u>2-4-16</u>	