

P15

FLORIDA DEPARTMENT OF ENVIRONMENTAL PROTECTION CERTIFIED CORNER RECORD

104929

DOC. # _____

CORNER DESCRIPTION: MONUMENTATION DESCRIPTION (EVIDENCE FOUND OR METHOD TO SET)

Depict corner with ●

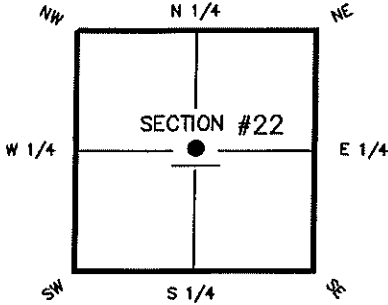

CTR corner of Section 22
 Twp 41 S, Rge 23 E
 Tallahassee Base Meridian,
 CHARLOTTE County(s), Florida

SET 5/8" IRON ROD AND CAP "LB 7917".

RESET BY BEARING-BEARING INTERSECTION.

HORIZONTAL POSITION INFORMATION (if determined):

Latitude 26° 53' 43.2761" N Longitude 81° 59' 51.4904" W

Y(NORTHING-Ft.) 931132.419 X(WESTING-Ft.) 656937.071 Zone WEST

Convergence 0° 00' 03.8494" Scale factor 0.99994118

Coordinate determination (circle one): Field traverse GPS

Horizontal datum (circle one): NAD27 NAD83(1986) NAD83(2007) other (explain)

Accuracy (circle one): 1st 2nd , 3rd other _____

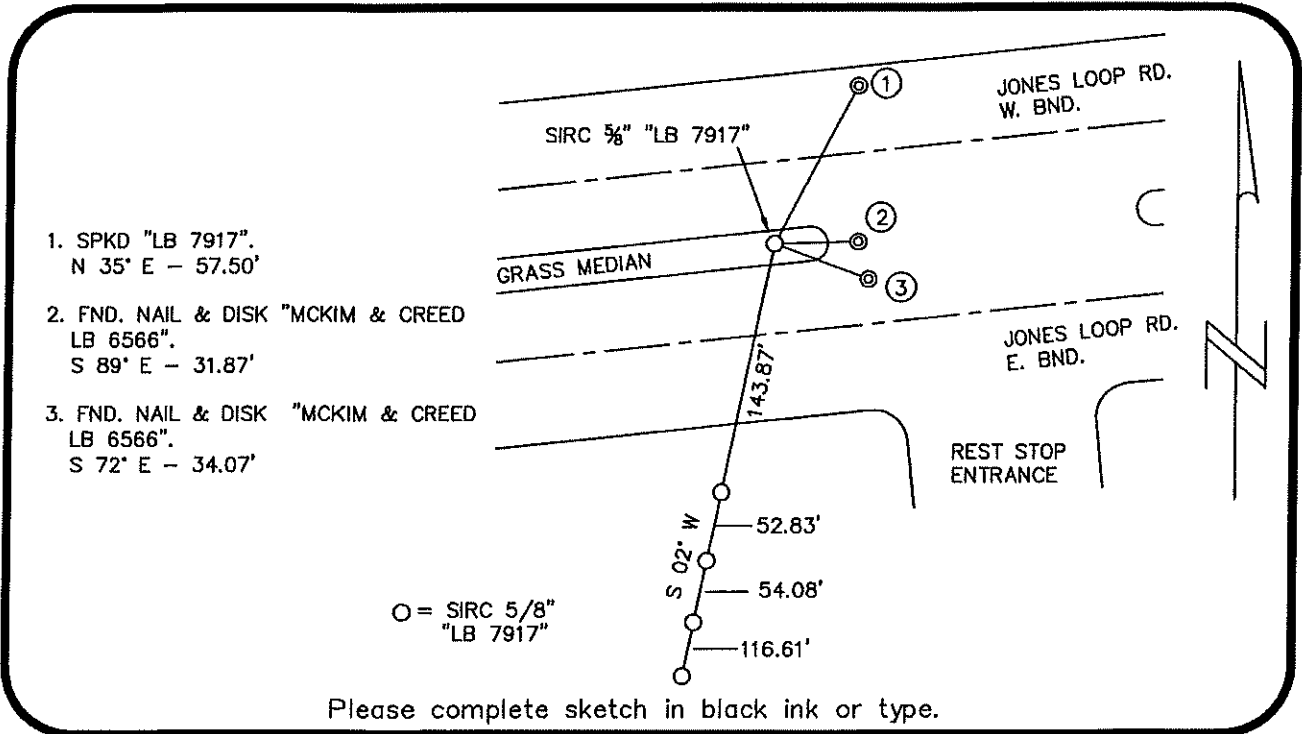

Please complete sketch in black ink or type.

SURVEYORS CERTIFICATE:

I certify the monument and accessories indicated above were field located on 09/09/13

Ken Ruffell 6126
 SIGNATURE PSM NO.
McKIM & CREED, INC. 7917
 FIRM OR AGENCY LB NO.
5701 DIVISION DRIVE, SUITE A
 ADDRESS
FORT MYERS FLORIDA 33905
 CITY STATE ZIP
(239) 275-8875 9/28/13
 PHONE NUMBER DATE

EMBOSSSED SEAL OVER SIGNATURE

SEND ORIGINAL TO:
 Department of Environmental Protection
 Bureau of Surveying and Mapping
 3900 Commonwealth Boulevard
 Mail Station 105
 Tallahassee, Florida 32399

D.E.P. USE ONLY	
Processed: <u>11-26-13</u>	<u>VILE</u>
B.L.M. - I.D. <u>440340</u>	
QUAD - I.D. <u>2416</u>	

