

4123Z19

FLORIDA DEPARTMENT OF NATURAL RESOURCES
CERTIFIED CORNER RECORD

CORNER DESCRIPTION:

S. 1/4 corner of Section 35,
Twp 41 S., Rge 23 E.,
Tallahassee Base Meridian,
CHARLOTTE County(s), Florida.

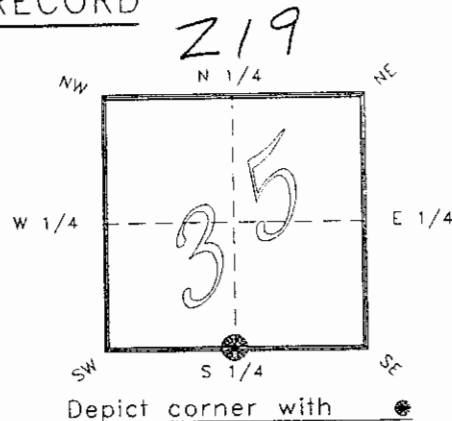

MONUMENTATION DESCRIPTION:

Describe original monument and accessories, or subsequent restoration. Give sources of information. (If no attempt was made to search for the original monument and accessories, this information is not necessary.)

Description of corner evidence found:

SET PK & DISK BY F.D.O.T. R.O.W. MAP REFER SEC 01001-2501 SHEET 1 OF 4

State method(s) to determine corner location (lost corners only):

HORIZONTAL POSITION INFORMATION (if determined):

Latitude 26°51'30.06897" W Longitude 81°58'56.79570" W
Y(Northing) 279710.211 m X(Easting) 201744.699 m Zone FLW
Convergence 0°00'28.555" Scale factor 0.99994121

Coordinate determination (circle one): Field traverse GPS

Horizontal datum (circle one): NAD27 NAD83(1986) NAD83(1990) other (explain)

Order of accuracy as defined in "Standards and Specifications for Geodetic Control Networks" published by the Federal Geodetic Control Committee (circle one):
1st, 2nd, 3rd, class 1

or Minimum Technical Standards (Chapter 21HH-6, F.A.C.) ratio of closure for field data (example 1:10,000), . This does not specify an order of accuracy.

Control point(s) used for survey:

Comments:

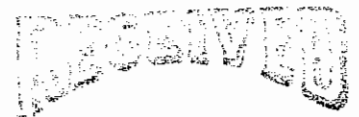

JAN 31 1995
DNR 53-001(16)
REV: 7/16/92

SURVEY & MAPPING

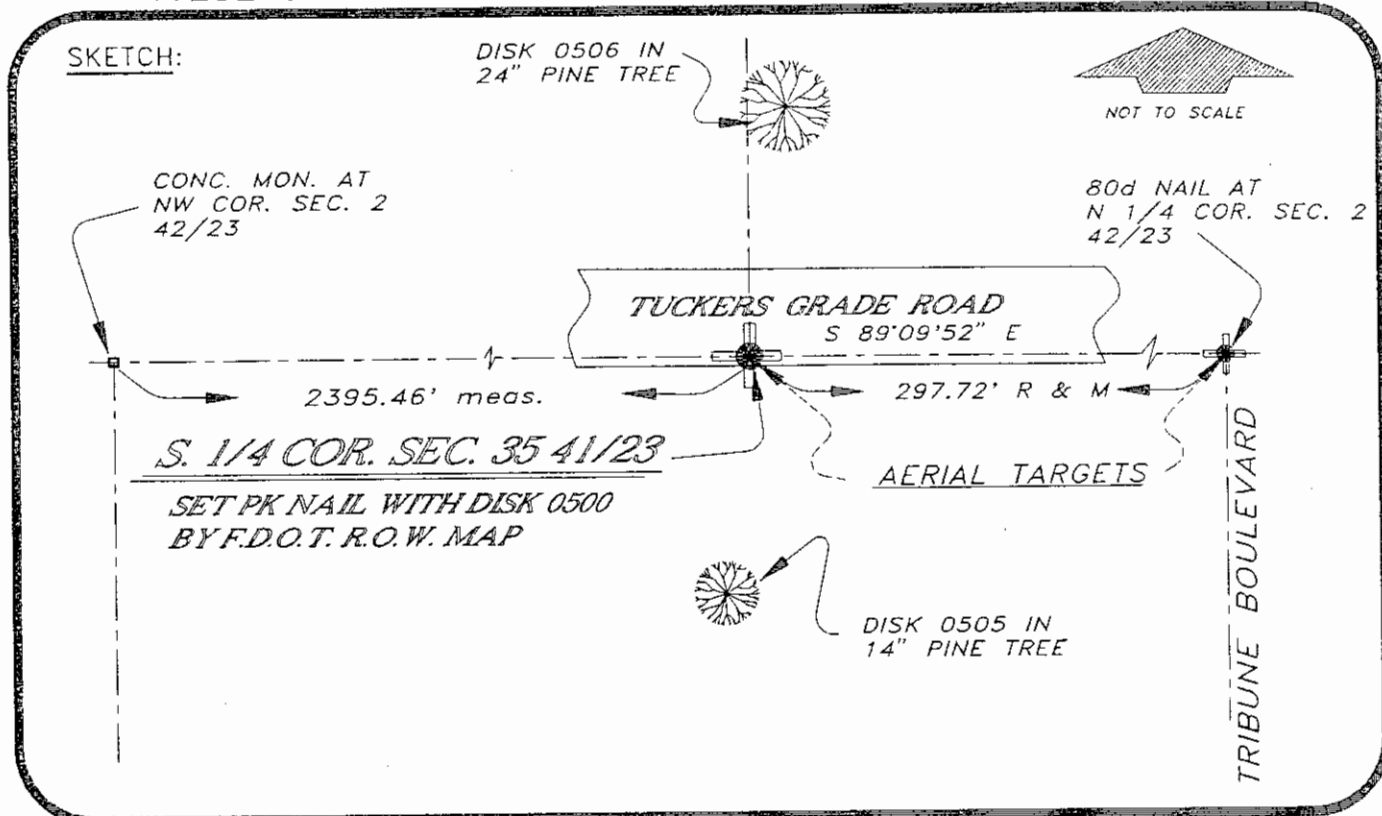

BASIS OF BEARING SOLAR OBSERVATION REFER FB 283/52
 All bearings and distances must be from the corner to the witness. Indicate whether corner was found, set, or replaced and show north arrow:

REFERENCE MEASUREMENTS (at least three vicinity references must be given below even if they appear on the above sketch):

| Description | Bearing | Distance |
|----------------------------|---------------|----------|
| DISK 0506 IN 24" PINE TREE | N 05°29'30" E | 105.22' |
| DISK 0505 IN 14" PINE TREE | S 04°24'18" W | 126.33' |
| 80d NAIL AND DISK LS 3760 | S 89°09'52" E | 297.72' |

SURVEYORS CERTIFICATE: I certify the monument and accessories indicated above were field located on JUNE 7, 19 93.

[Signature] PLS 4260
 SIGNATURE

UPDATED 1/24/95

1/30/95
 DATE

CHARLOTTE COUNTY SURVEY DEPT.
 FIRM OR AGENCY

7000 FLORIDA STREET
 ADDRESS

PUNTA GORDA, FLA. 33950
 CITY STATE

472

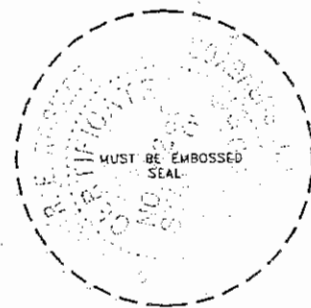

Completeness checked by: [Signature]
 Accepted and filed: 3-7-95 Date
 B.L.M. - I.D. 35660500 D.N.R. USE ONLY

SEND TO:

Department of Natural Resources
 Bureau of Survey and Mapping
 3900 Commonwealth Boulevard
 Mail Station 105
 Tallahassee, Florida 32399

DNR 53-001(16)
 REV. 7/16/92
 PAGE 2 OF 2