

FLORIDA DEPARTMENT OF ENVIRONMENTAL PROTECTION CERTIFIED CORNER RECORD

DOC. # 089336

CORNER DESCRIPTION: MONUMENTATION DESCRIPTION (EVIDENCE FOUND OR METHOD TO SET)

Depict corner with A-21

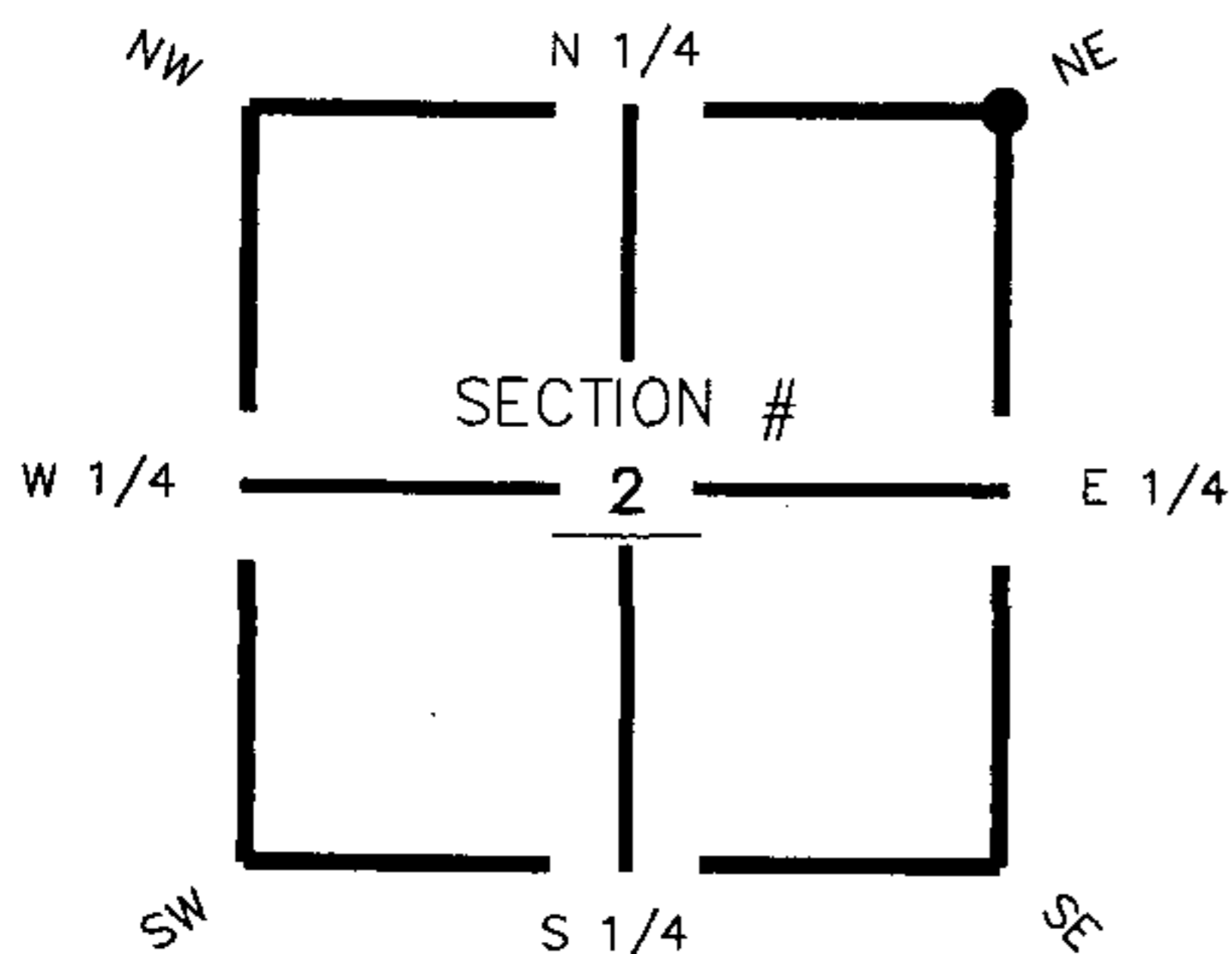

Set $\frac{3}{4}$ " Iron Pipe & Cap
(LB 642)

NE corner of Section 2
Twp 41 South, Rge 26 East
Tallahassee Base Meridian,
Charlotte County(s), Florida

HORIZONTAL POSITION INFORMATION (if determined):

Latitude 26° 56' 43.28592" N Longitude 81° 40' 41.12815" W
Y(NORTHING-Ft.) 949442.02 X(EASTING-Ft.) 761037.44 Zone FL83-WF
Convergence 0° 08' 45.13628" Scale factor 0.999953785
Coordinate determination (circle one): Field traverse GPS
Horizontal datum (circle one): NAD27 NAD83(1986) NAD83(1999) other (explain)
Accuracy (circle one): 1st 2nd 3rd other _____

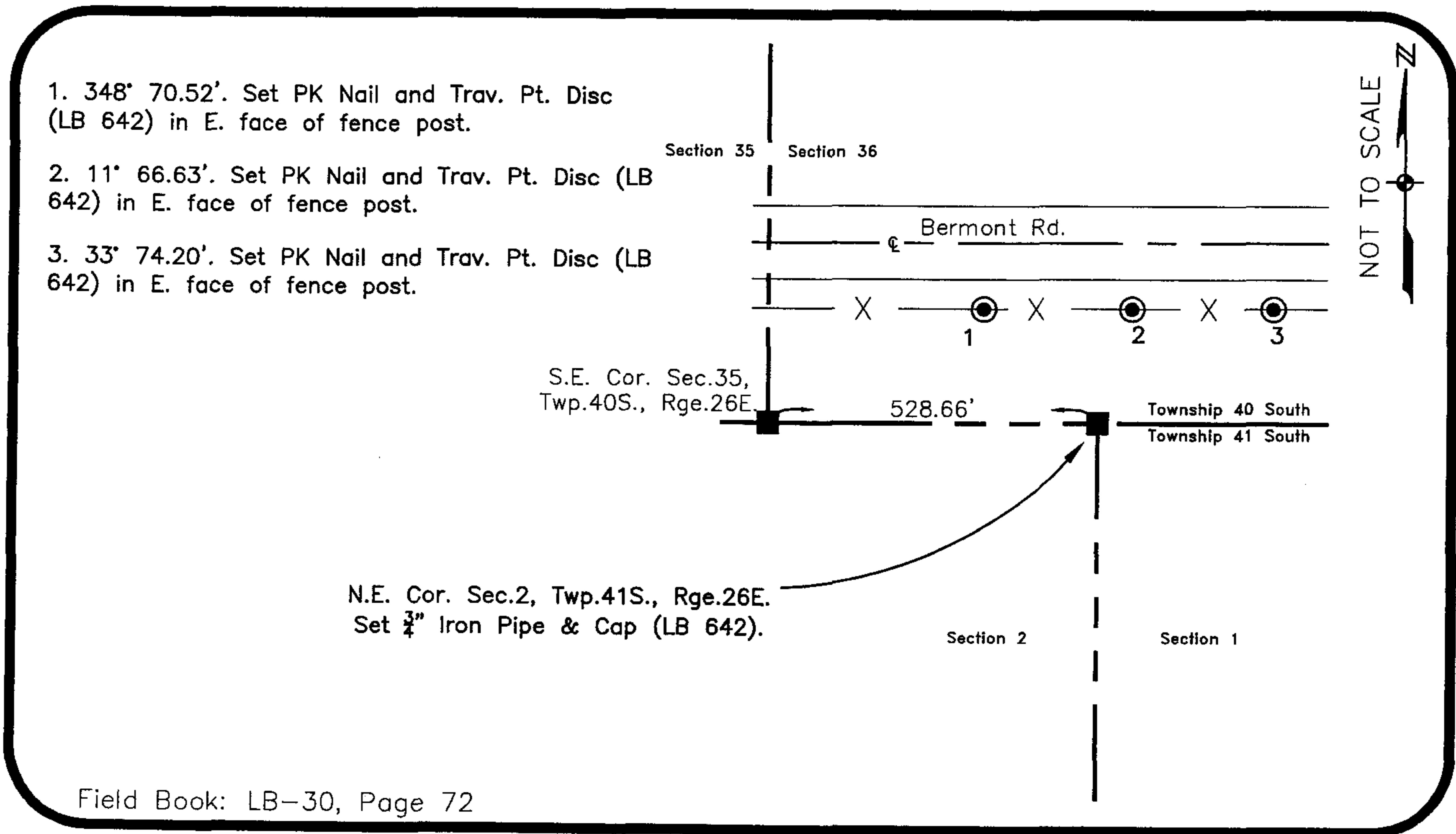

Field Book: LB-30, Page 72

SURVEYORS CERTIFICATE:

I certify the monument and accessories indicated above were field located on October 17, 2005

[Signature]
SIGNATURE _____ 4912
Johnson Engineering, Inc. PSM NO. 642
FIRM OR AGENCY LB NO.
251 West Hickpochee (SR80) ADDRESS
La Belle, Florida 33935
CITY STATE ZIP
(863) 612-0594 PHONE NUMBER
October 27, 2005 DATE

SEND ORIGINAL TO:
Department of Environmental Protection
Bureau of Surveying and Mapping
3900 Commonwealth Boulevard
Mail Station 105
Tallahassee, Florida 32399

Processed: <u>11-13-06 MB</u>	D.E.P. USE ONLY
B.L.M. - I.D. <u>603700</u>	
QUAD - I.D. <u>2414 Telegraph Swamp NW</u>	

EMBOSSSED SEAL OVER SIGNATURE