

FLORIDA DEPARTMENT OF ENVIRONMENTAL PROTECTION CERTIFIED CORNER RECORD

089351

DOC. # _____

CORNER DESCRIPTION: MONUMENTATION DESCRIPTION (EVIDENCE FOUND OR METHOD TO SET)

Depict corner with N-17

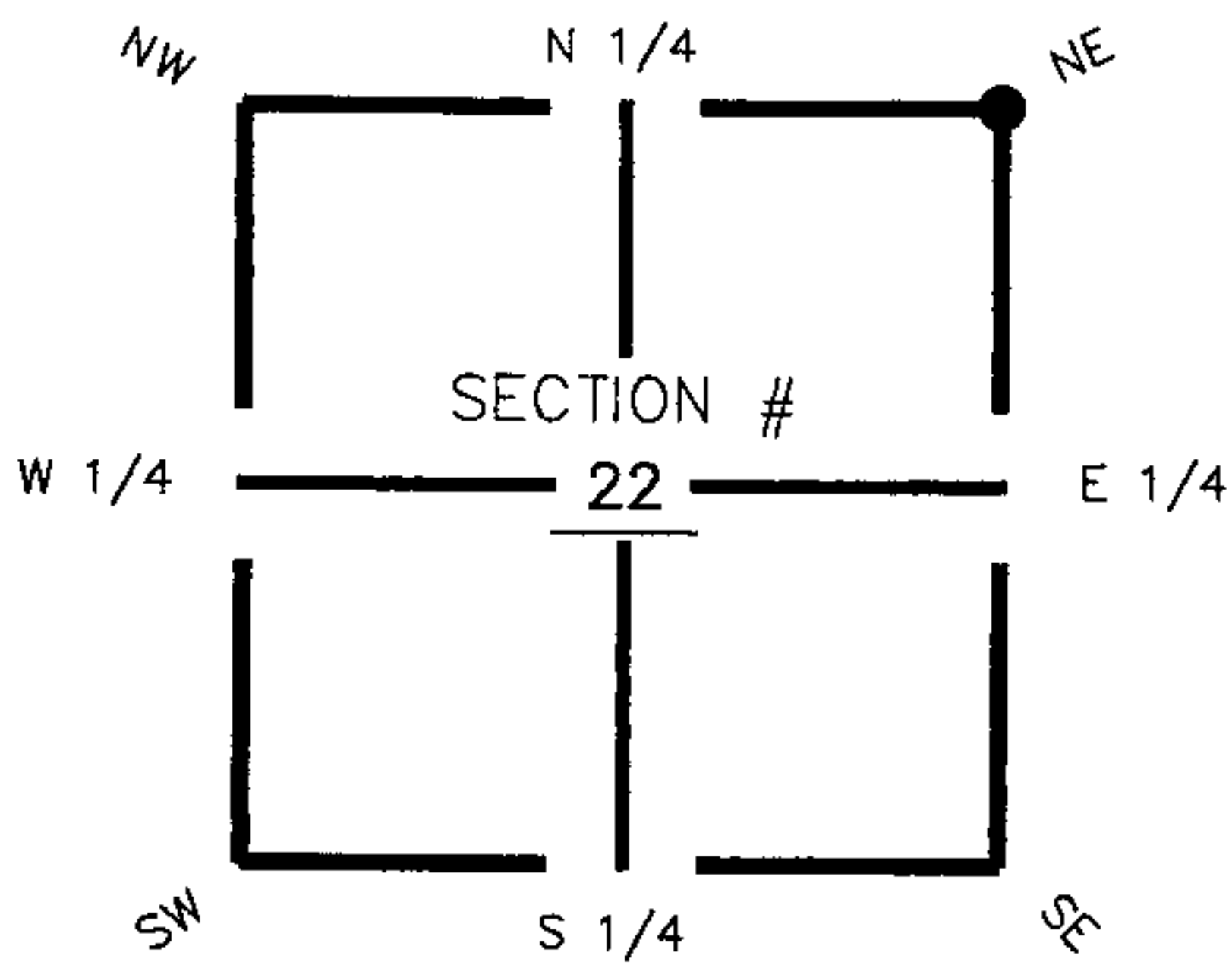

Found 4"x4" Concrete Monument with brass disc, stamped (LB 4393 PRM)

HORIZONTAL POSITION INFORMATION (if determined):

Latitude 26° 54' 02.54907" N Longitude 81° 35' 45.94646" W
 Y(NORTHING-Ft.) 933288.38 X(EASTING-Ft.) 787801.61 Zone FL83-WF
 Convergence 0° 10' 57.88912" Scale factor 0.999961042

NE corner of Section 22
 Twp 41 South , Rge 27 East
 Tallahassee Base Meridian,
Charlotte County(s), Florida

Coordinate determination (circle one): Field traverse (GPS)
 Horizontal datum (circle one): NAD27 NAD83(1986) (NAD83(1999)) other (explain)
 Accuracy (circle one): 1st (2nd) 3rd other _____

1. 93° 30.29'. Set PK Nail and Trav. Pt. Disc (LB 642) in N. face of wood fence post.
2. 263° 1.07'. Set PK Nail and Trav. Pt. Disc (LB 642) in N. face of wood fence post.
3. 273° 29.03'. Set PK Nail and Trav. Pt. Disc (LB 642) in N. face of wood fence post.

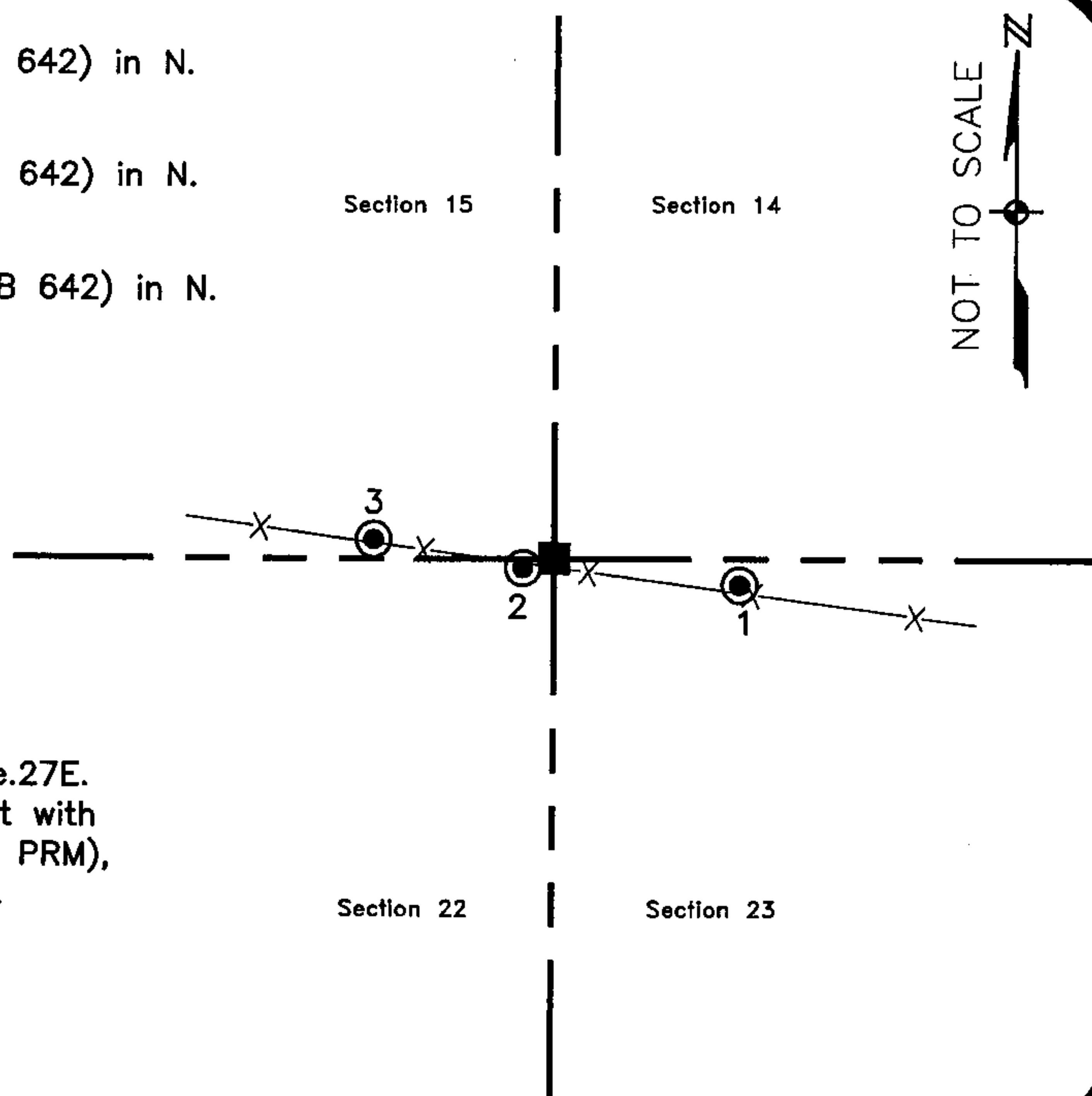

N.E. Cor. Sec.22, Twp.41S., Rge.27E.
 Found 4"x4" Concrete Monument with
 Brass Disc, stamped (LB 4393 PRM),
 0.4'N. of E.-W. fence line.

Field Book: LB-31, Page 34

SURVEYORS CERTIFICATE:

I certify the monument and accessories indicated above were field located on August 25, 2005

[Signature]
 SIGNATURE _____ 4912
 Johnson Engineering, Inc. PSM NO. _____
 FIRM OR AGENCY _____ 642
 251 West Hickpochee (SR80) LB NO. _____
 ADDRESS _____
 La Belle, Florida 33935
 CITY STATE ZIP
 (853) 612-0594 October 28, 2005
 PHONE NUMBER DATE

SEND ORIGINAL TO:
 Department of Environmental Protection
 Bureau of Surveying and Mapping
 3900 Commonwealth Boulevard
 Mail Station 105
 Tallahassee, Florida 32399

D.E.P. USE ONLY

Processed: 11-13-06 MIB
 B.L.M. - I.D. 500400
 QUAD - I.D. 2413 Telegraph Swamp NE

EMBOSSSED SEAL OVER SIGNATURE