

4220R16

DOC. #

053772

4220R16

FLORIDA DEPARTMENT OF ENVIRONMENTAL PROTECTION  
CERTIFIED CORNER RECORD

CORNER DESCRIPTION:

MEANDER corner of Section 22 ,  
Twp 42 S. , Rge 20 E. ,  
Tallahassee Base Meridian,  
CHARLOTTE County(s), Florida.

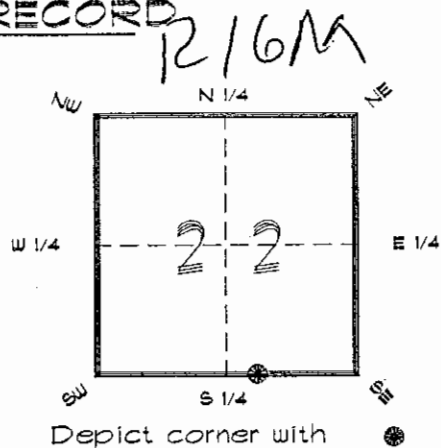

MONUMENTATION DESCRIPTION:

Describe original monument and accessories, or subsequent restoration. Give sources of information. (If no attempt was made to search for the original monument and accessories, this information is not necessary.)

Description of corner evidence found:

1" IRON PIPE W/PLUG. SET 6" PVC FILLED WITH CONCRETE AROUND.

State method(s) to determine corner location (lost corners only):

HORIZONTAL POSITION INFORMATION ( if determined ):

Latitude 26°49'07.86584" N Longitude 82°16'57.55219" W

Y(Northing) 275364.881 m X(Easting) 171902.040 m Zone FL. W.

Convergence -0°07'39.093" Scale factor 0.99995092

Coordinate determination (circle one): Field traverse GPS

Horizontal datum (circle one): NAD27 NAD83(1986) NAD83(1990) other (explain)

Order of accuracy as defined in "Standards and Specifications for Geodetic Control Networks" published by the Federal Geodetic Control Committee (circle one):  
1st, 2nd, 3rd class

or Minimum Technical Standards (Chapter 21HH-6, F.A.C.) ratio of closure for field data (example 1:10,000), \_\_\_\_\_ . This does not specify an order of accuracy.

Control point(s) used for survey: CHARLOTTE COUNTY HORIZONTAL CONTROL NETWORK INCLUDES HAVOLINE 2, FLACIDA 2, W260, PUNTPORT, 4 FLGPS 58 AS B ORDER STATIONS.

Comments:

RECEIVED

AUG 21 1995

SURVEY & MAPPING

4220R15

DOC. #

053772

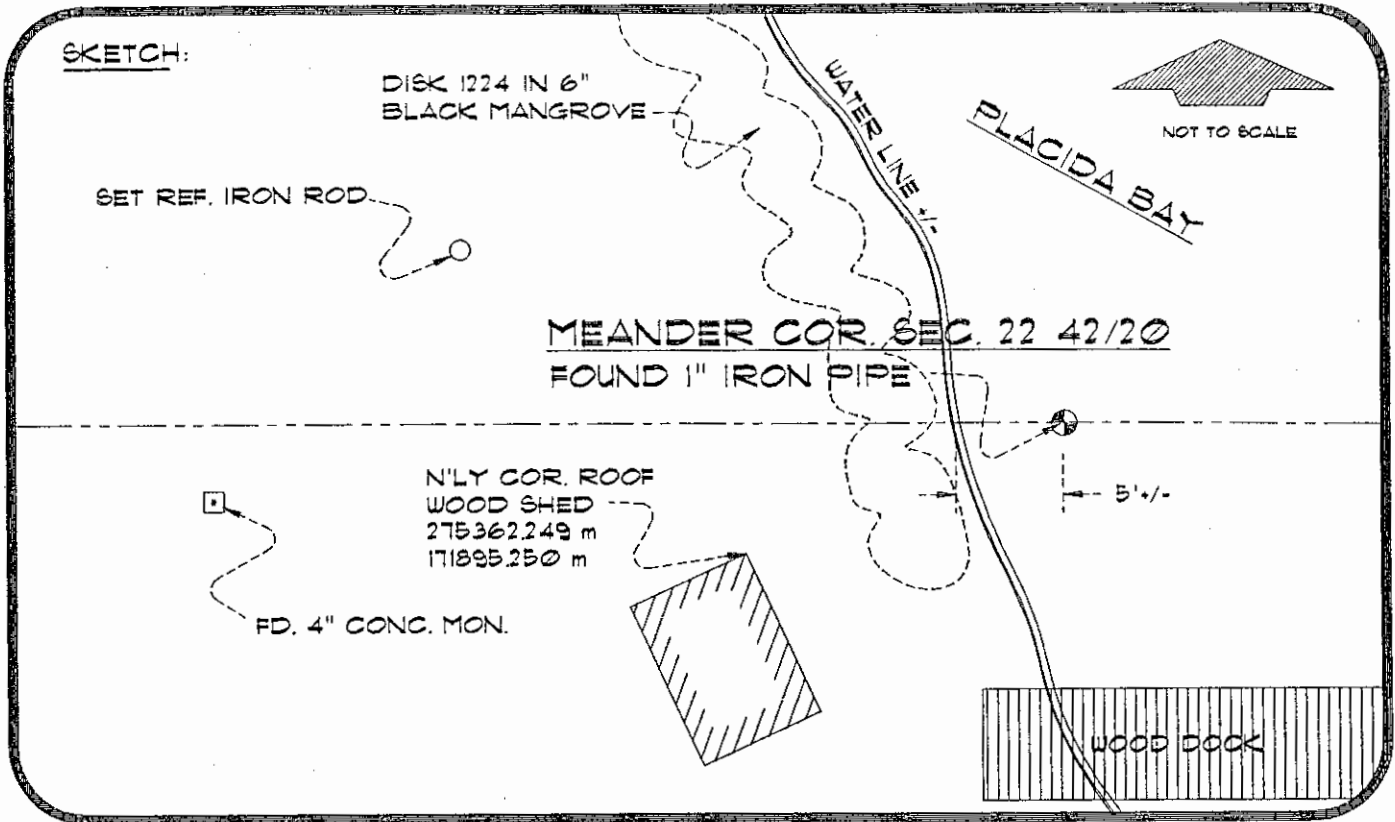

BASIS OF BEARING (GRID) STATE PLANE FL. W. ZONE  
 SET SURVEY MARKER POST 1" E'LY REFER: FB 315/06

REFERENCE MEASUREMENTS

Description	Bearing	Distance
FD. 4" CONC. MON.	S 84°28'59" W	61.30'
SET REF. IRON ROD	N 72°43'11" W	45.99'
DISK 1224 IN 6" MANGROVE	N 50°36'41" W	25.37'
N'LY COR. ROOF SHED	S 68°48'44" W	23.89'

SURVEYORS CERTIFICATE: I certify the monument and accessories indicated above were field located on JULY 25, 1995

*R. Rose*  
SIGNATURE

PLS 4260

August 15, 1995  
DATE

CHARLOTTE COUNTY SURVEY DEPT.  
FIRM OR AGENCY

1000 FLORIDA STREET  
ADDRESS

PUNTA GORDA, FLA. 33950  
CITY STATE

475

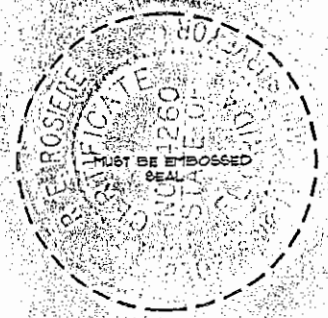

Completeness checked by: *B. Sinton*  
 Accepted and filed: 9-1-95 Date  
 BLM. - ID. 275C W022 D.E.P. USE ONLY

SEND TO:  
 Department of Environmental Protection  
 Bureau of Survey and Mapping  
 3900 Commonwealth Boulevard  
 Mall Station 105  
 Tallahassee, Florida 32399