

FLORIDA DEPARTMENT OF NATURAL RESOURCES
CERTIFIED CORNER RECORD

CORNER DESCRIPTION:

S. 1/4 corner of Section 6 ,
Twp 42 S. , Rge 21 E ,
Tallahassee Base Meridian,
CHARLOTTE County(s), Florida.

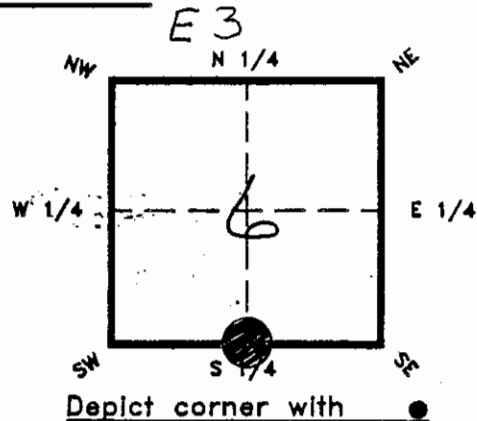

MONUMENTATION DESCRIPTION:

Describe original monument and accessories, or subsequent restoration. Give sources of information. (If no attempt was made to search for the original monument and accessories, this information is not necessary.)

SET 4"X4" C.M. with Survey Cap L.B. # 468

Description of corner evidence found:

State method(s) to determine corner location (lost corners only):

SINGLE PROP. Measurement from S.W. Cor & S.E. Cor. Sec. 6

HORIZONTAL POSITION INFORMATION (If determined):

Latitude _____ Longitude _____
Y(Northing) 212089.077 X(Easting) 575385.183 Zone 0902
278004.751 175377.404
Convergence _____ Scale factor _____

Coordinate determination (circle one): Field traverse GPS

Horizontal datum (circle one): NAD27 NAD83(1986) NAD83(1990) other (explain)

Order of accuracy as defined in "Standards and Specifications for Geodetic Control Networks" published by the Federal Geodetic Control Committee (circle one):
1st, 2nd, 3rd, class _____

or Minimum Technical Standards (Chapter 21HH-6, F.A.C.) ratio of closure for field data (example 1:10,000), 1:17850 . This does not specify an order of accuracy.

Control point(s) used for survey:

S.E. & S.W. Corner Sec. 6. G.P.S. Coord. Furnished by
Charlotte County Survey Dept.

Comments:

RECEIVED

JAN 10 1994

SURVEY & MAPPING

SKETCH:

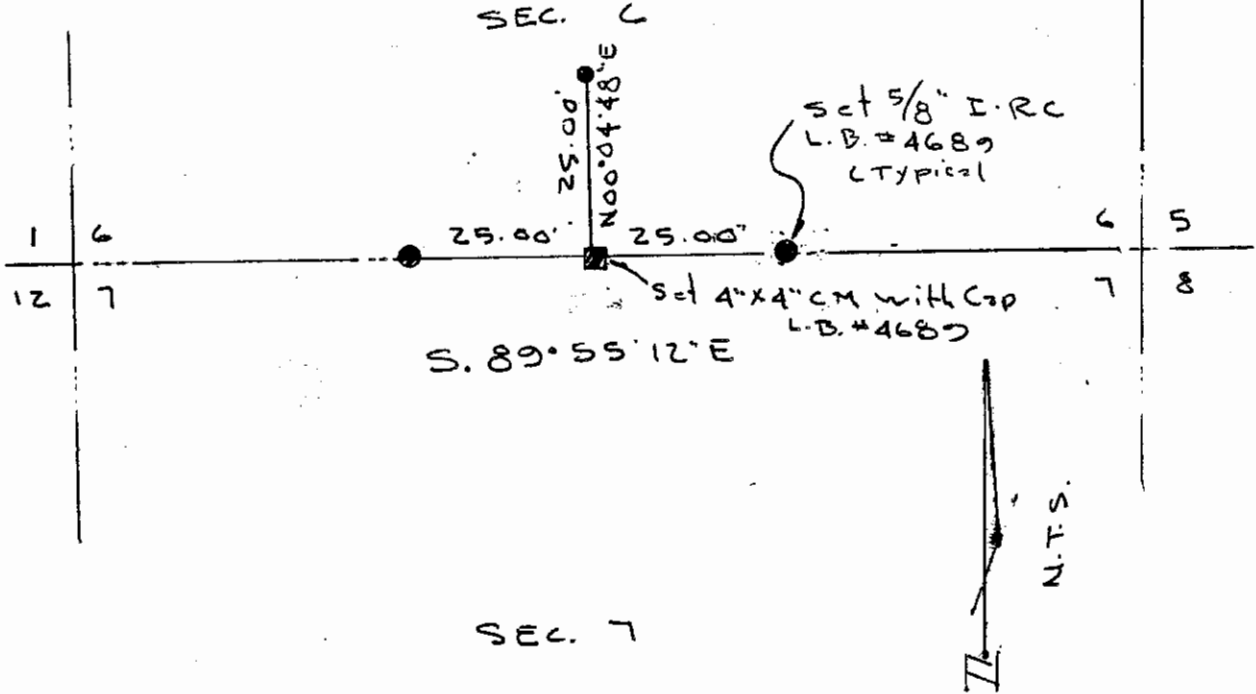

PLEASE COMPLETE IN BLACK INK OR TYPE

All bearings and distances must be from the corner to the witness. Indicate whether corner was found, set, or replaced and show north arrow.

REFERENCE MEASUREMENTS (at least three vicinity references must be given below even if they appear on the above sketch):

Description	Bearing	Distance
Set 5/8" x 18" I.R.C. L.B. # 4689 at all Ref. Corners	N 89° 55' 12" W	25.00'
	S. 89° 55' 12" E	25.00'
	N. 00' 04' 48" E	25.00'

SURVEYORS CERTIFICATE: I certify the monument and accessories indicated above were field located on December 15, 1993.

SIGNATURE: [Signature] PLS. NO. 3361
 DATE: 12-15-93
 FIRM OR AGENCY: Landmark Land Consultants L.B. 4689
 ADDRESS: 4526 N. Access Road
 CITY: Englewood, Florida STATE: 34224



474

SEND TO:

Department of Natural Resources
 Bureau of Survey and Mapping
 3900 Commonwealth Boulevard
 Mail Station 105
 Tallahassee, Florida 32399

DNR 53-001(16)
 REV. 7/16/92
 PAGE 2 OF 2

Completeness checked by: CJC
 Accepted and filed: 2-1-94 Date
 B.L.M. - I.D. 07CLO006 D.N.R. USE ONLY