

FLORIDA DEPARTMENT OF ENVIRONMENTAL PROTECTION CERTIFIED CORNER RECORD

CORNER DESCRIPTION:

S. W. corner of Section 5 ,
Twp 42 S. , Rge 21 E. ,
Tallahassee Base Meridian,
CHARLOTTE County(s), Florida.

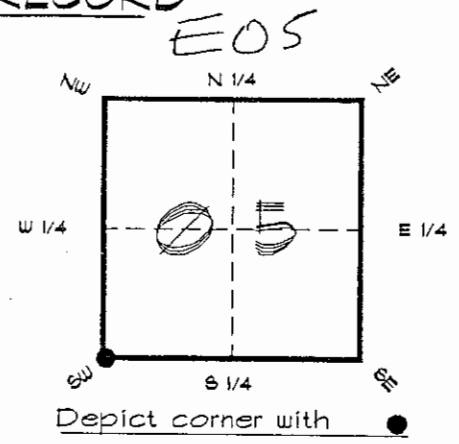

MONUMENTATION DESCRIPTION:

Describe original monument and accessories, or subsequent restoration. Give sources of information. (If no attempt was made to search for the original monument and accessories, this information is not necessary.)

Description of corner evidence found:

3" x 3" CONCRETE MONUMENT (TAPPERED) TYPE KNOWN TO BE USED BY D. HALL

State method(s) to determine corner location (lost corners only):

HORIZONTAL POSITION INFORMATION (if determined):

Latitude 26°50'33.90890" N Longitude 82°14'22.24107" W
Y(Northing) 278004.157 m X(Easting) 176195.703 m Zone FL. W.
Convergence -0°06'29.341" Scale factor 0.99994817

Coordinate determination (circle one): Field traverse GPS

Horizontal datum (circle one): NAD27 NAD83(1986) NAD83(1990) other (explain)

Order of accuracy as defined in "Standards and Specifications for Geodetic Control Networks" published by the Federal Geodetic Control Committee (circle one): 1st, 2nd, 3rd, class _____

or Minimum Technical Standards (Chapter 21HH-6, F.A.C.) ratio of closure for field data (example 1:10,000), _____ . This does not specify an order of accuracy.

Control point(s) used for survey: CHARLOTTE COUNTY HORIZONTAL CONTROL NETWORK INCLUDES HAYOLINE 2, PLACIDA 2, W260, PUNTPORT, 4 FLGPS 58 AS B ORDER STATIONS.

Comments:

RECEIVED

JUN 30 1997

SURVEY & MAPPING

4221E05

DOC. #

SKETCH:



S.W. COR. SEC. 5 42/21
FD. CONC. MONUMENT OF
TYPE SET BY D. HALL
AERIAL TARGET

RADIO TOWER
LINE ONLY

4.5 miles +/-
N 63°04'52" E

FD. C.I.R.
LS 3216

FD. C.I.R.
LS 3216

FD. C.I.R.
LS 3216

BASIS OF BEARING SOLAR OBSERVATION REFER: FB 280/11
SET SURVEY MARKER POST 3.0' N'LY

REFERENCE MEASUREMENTS

<u>Description</u>	<u>Bearing</u>	<u>Distance</u>
FD. C.I.R. LS 3216	S 89°46'00" E	80.36'
FD. C.I.R. LS 3216	S 00°11'14" W	98.43'
FD. C.I.R. LS 3216	N 89°45'08" W	68.08'

SURVEYORS CERTIFICATE: I certify the monument and accessories indicated above
were field located on 4/08/92 and 11/5/96

R. Rose

FLS 4260

SIGNATURE

NOVEMBER 6, 1996

DATE

CHARLOTTE COUNTY SURVEY DEPT.

FIRM OR AGENCY

1000 FLORIDA STREET

ADDRESS

PUNTA GORDA, FLA. 33950

CITY

STATE

474

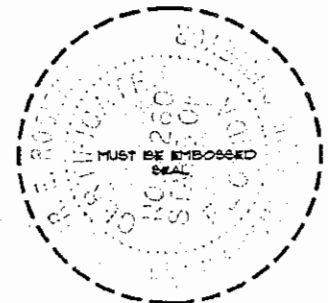

Completeness checked by: *PR*

Accepted and filed: 7-1-97

Date

BLM. - ID. 07060508

D.E.P. USE ONLY

SEND TO:

Department of Environmental Protection
Bureau of Survey and Mapping
3900 Commonwealth Boulevard
Mail Station 105
Tallahassee, Florida 32399