

FLORIDA DEPARTMENT OF NATURAL RESOURCES  
CERTIFIED CORNER RECORD

CORNER DESCRIPTION:

S 1/4 corner of Section 8  
Twp 42 S., Rge 21 E  
Tallahassee Base Meridian,  
CHARLOTTE County(s), Florida.

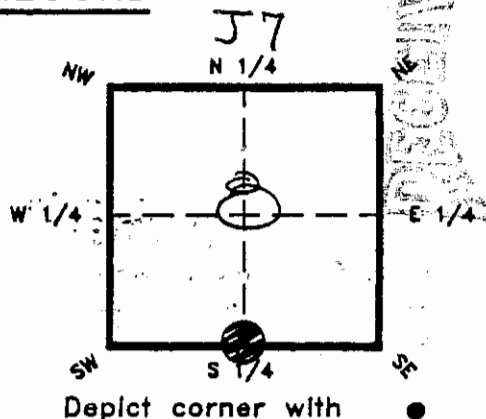

JAN 18 1994

SURVEY & MAPPING

MONUMENTATION DESCRIPTION:

Describe original monument and accessories, or subsequent restoration. Give sources of information. (If no attempt was made to search for the original monument and accessories, this information is not necessary.)

*Find 3" x 3" Tapered c.m. with "X" cut & Drill Hole*

Description of corner evidence found:

State method(s) to determine corner location (lost corners only):

RECEIVED

JAN 10 1994

SURVEY & MAPPING

HORIZONTAL POSITION INFORMATION ( If determined ):

Latitude 26° 49' 41.5112 Longitude 82° 13' 53.1074"  
Y(Northing) 276389.501 X(Easting) 176996.720 Zone 0902  
Convergence (-)00° 06' 16.00 Scale factor 0.99994771

Coordinate determination (circle one): Field traverse GPS  
Horizontal datum (circle one): NAD27 NAD83(1986) NAD83(1990) other (explain)

Order of accuracy as defined in "Standards and Specifications for Geodetic Control Networks" published by the Federal Geodetic Control Committee (circle one):  
1st, 2nd, 3rd, class \_\_\_\_\_

or Minimum Technical Standards (Chapter 21HH-6, F.A.C.) ratio of closure for field data (example 1:10,000), 1:28,100. This does not specify an order of accuracy.

Control point(s) used for survey:

*G.P.S. BASE LINE Coord. Based on N. Line Section 8  
N.E. & N.W. Corner Coord. furnished by Charlotte County Survey Dept.*  
Comments:

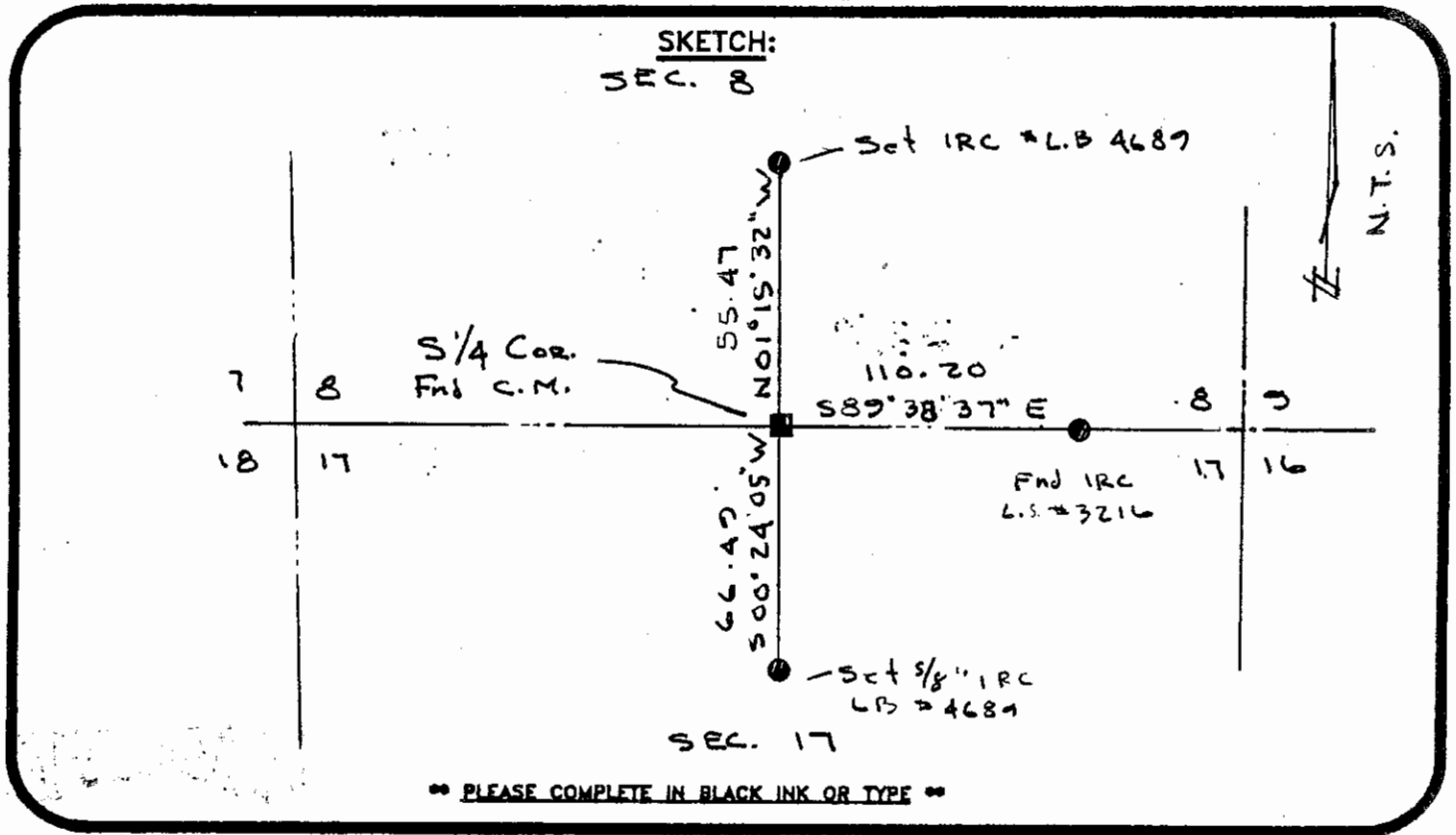

All bearings and distances must be from the corner to the witness. Indicate whether corner was found, set, or replaced and show north arrow.

**REFERENCE MEASUREMENTS** ( at least three vicinity references must be given below even if they appear on the above sketch ):

Description	Bearing	Distance
Fnd I.R.C. PLS # 3216	S. 89° 38' 37" E	110.20
Set 5/8" I.R.C. L.B. # 4687	N. 01° 15' 32" W	55.47
Set 5/8" I.R.C. L.B. # 4687	S. 00° 24' 05" W	66.49

BEARINGS BASED ON N. Line Section 8 = S. 89° 38' 22" E

**SURVEYORS CERTIFICATE:** I certify the monument and accessories indicated above were field located on June 7, 1994.

SIGNATURE: [Signature] PLS NO. 3361  
 DATE: 1-3-94  
 FIRM OR AGENCY: Landmark Land Consultants L.B. 4689  
 ADDRESS: 4526 N. Access Road  
 CITY: Englewood, Florida STATE: 34224

474



SEND TO:  
 Department of Natural Resources  
 Bureau of Survey and Mapping  
 3900 Commonwealth Boulevard  
 Mall Station 105  
 Tallahassee, Florida 32399

DNR 53-001(16)  
 REV. 7/16/92  
 PAGE 2 OF 2

Completeness checked by: GJC  
 Accepted and filed: 2-1-94 Date  
 B.L.M. - I.D. 17C60008 D.N.R. USE ONLY