

**FLORIDA DEPARTMENT OF NATURAL RESOURCES
CERTIFIED CORNER RECORD**

CORNER DESCRIPTION:

S.E. corner of Section 8,
Twp 42 S, Rge 21 E,
Tallahassee Base Meridian,
CHARLOTTE County(s), Florida.

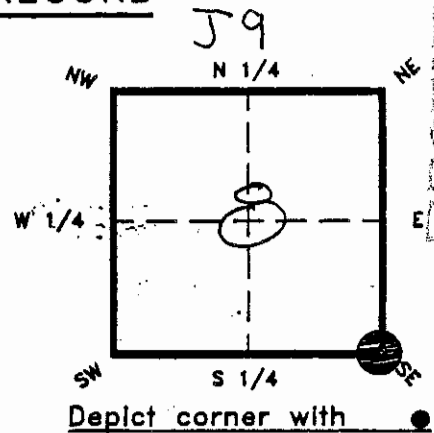

JAN 18 1994

SURVEY & MAPPING

MONUMENTATION DESCRIPTION:

Describe original monument and accessories, or subsequent restoration. Give sources of information. (If no attempt was made to search for the original monument and accessories, this information is not necessary.)

Find 4" X 4" C.M. P.L.S. N° 3216, L.W.P. re-set by J.R. FATHAUER
Pest next to monument

Description of corner evidence found:

State method(s) to determine corner location (lost corners only):

RECEIVED

JAN 10 1994

SURVEY & MAPPING

HORIZONTAL POSITION INFORMATION (if determined):

Latitude 26° 49' 41.326 Longitude 82° 13' 23.767
276384.517 177806.844
Y(Northing) 206773.349 X(Easting) 583355.788 Zone 0902
Convergence _____ Scale factor _____

Coordinate determination (circle one): Field traverse GPS

Horizontal datum (circle one): NAD27 NAD83(1986) NAD83(1990) other (explain)

Order of accuracy as defined in "Standards and Specifications for Geodetic Control Networks" published by the Federal Geodetic Control Committee (circle one):
1st, 2nd, 3rd, class _____

or Minimum Technical Standards (Chapter 21HH-6, F.A.C.) ratio of closure for field data (example 1:10,000), 1:28,100. This does not specify an order of accuracy.

Control point(s) used for survey:

G.P.S. BASE LINE COORD. BASED ON N. LINE SECTION 8
N.E. & N.W. Corner Coord. furnished by Charlotte Co. Survey Dept.

Comments:

PREV Doc. # 0017220

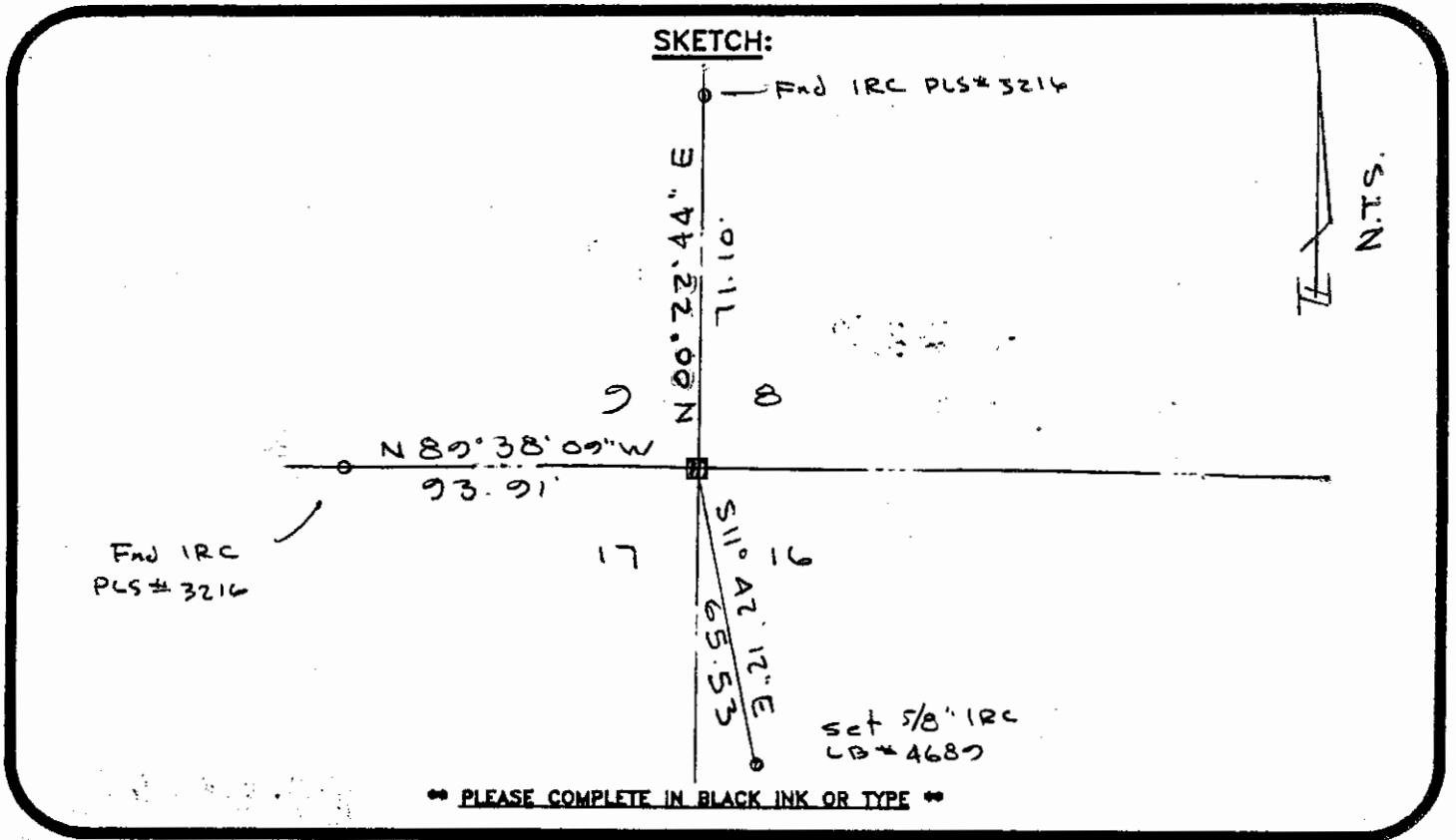

All bearings and distances must be from the corner to the witness. Indicate whether corner was found, set, or replaced and show north arrow.

REFERENCE MEASUREMENTS (at least three vicinity references must be given below even if they appear on the above sketch):

Description	Bearing	Distance
Fnd IRC PLS # 3216	N 89° 38' 09" W	93.91
Fnd IRC PLS # 3216	N 00° 22' 44" E	71.10
Set 5/8" IRC LB # 4689	S 11° 42' 12" E	65.53

SURVEYORS CERTIFICATE: I certify the monument and accessories indicated above were field located on June 8, 1993.

SIGNATURE: [Signature] PLS NO. 3361
 DATE: 1-3-94
 FIRM OR AGENCY: Landmark Land Consultants L.B. 4689
 ADDRESS: 4526 N. Access Road
 CITY: Englewood, Florida STATE: 34224

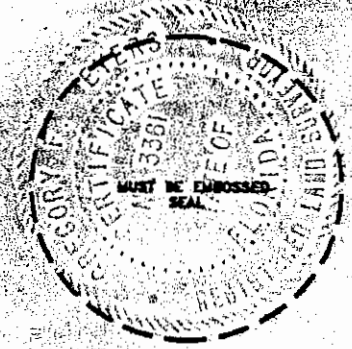

SEND TO:

Department of Natural Resources
 Bureau of Survey and Mapping
 3900 Commonwealth Boulevard
 Mall Station 105
 Tallahassee, Florida 32399

DNR 53-001(16)
 REV. 7/16/92
 PAGE 2 OF 2

Completeness checked by: GC
 Accepted and filed: 2-1-94
 B.L.M. - I.D. 17090816 Date: 2-1-94
 D.N.R. USE ONLY