

FLORIDA DEPARTMENT OF NATURAL RESOURCES
CERTIFIED CORNER RECORD

CORNER DESCRIPTION:

S 1/4 corner of Section 10 ,
Twp 42 S , Rge 21 E ,
Tallahassee Base Meridian,
CHARLOTTE County(s), Florida.

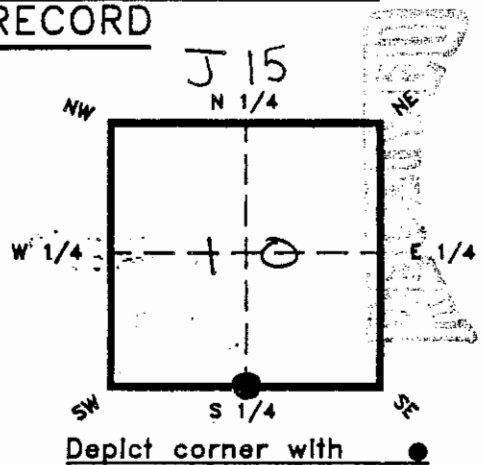

JAN 16 1994
SURVEY & MAPPING

MONUMENTATION DESCRIPTION:

Describe original monument and accessories, or subsequent restoration. Give sources of information. (If no attempt was made to search for the original monument and accessories, this information is not necessary.)

FND 4" X 4" C.M.

Description of corner evidence found:

State method(s) to determine corner location (lost corners only):

RECEIVED

JAN 10 1994

SURVEY & MAPPING

HORIZONTAL POSITION INFORMATION (if determined):

Latitude 26° 47' 41.821 Longitude 82° 11' 56.125
276393.561 180226.743
Y(Northing) 906803.02 X(Easting) 571275.09 Zone 0902
Convergence (-) 00° 05' 23.20 Scale factor 0.99994600

Coordinate determination (circle one): Field traverse GPS
Horizontal datum (circle one): NAD27 NAD83(1986) NAD83(1990) other (explain)

Order of accuracy as defined in "Standards and Specifications for Geodetic Control Networks" published by the Federal Geodetic Control Committee (circle one):
1st, 2nd, 3rd, class _____ ,

or Minimum Technical Standards (Chapter 21HH-6, F.A.C.) ratio of closure for field data (example 1:10,000), 1:28,100 . This does not specify an order of accuracy.

Control point(s) used for survey:

N.W. Corner Sec. 10 & S.E. Corner Sec. 11
Corner coord. furnished by Charlotte County Survey Dept.

Comments:

SKETCH:

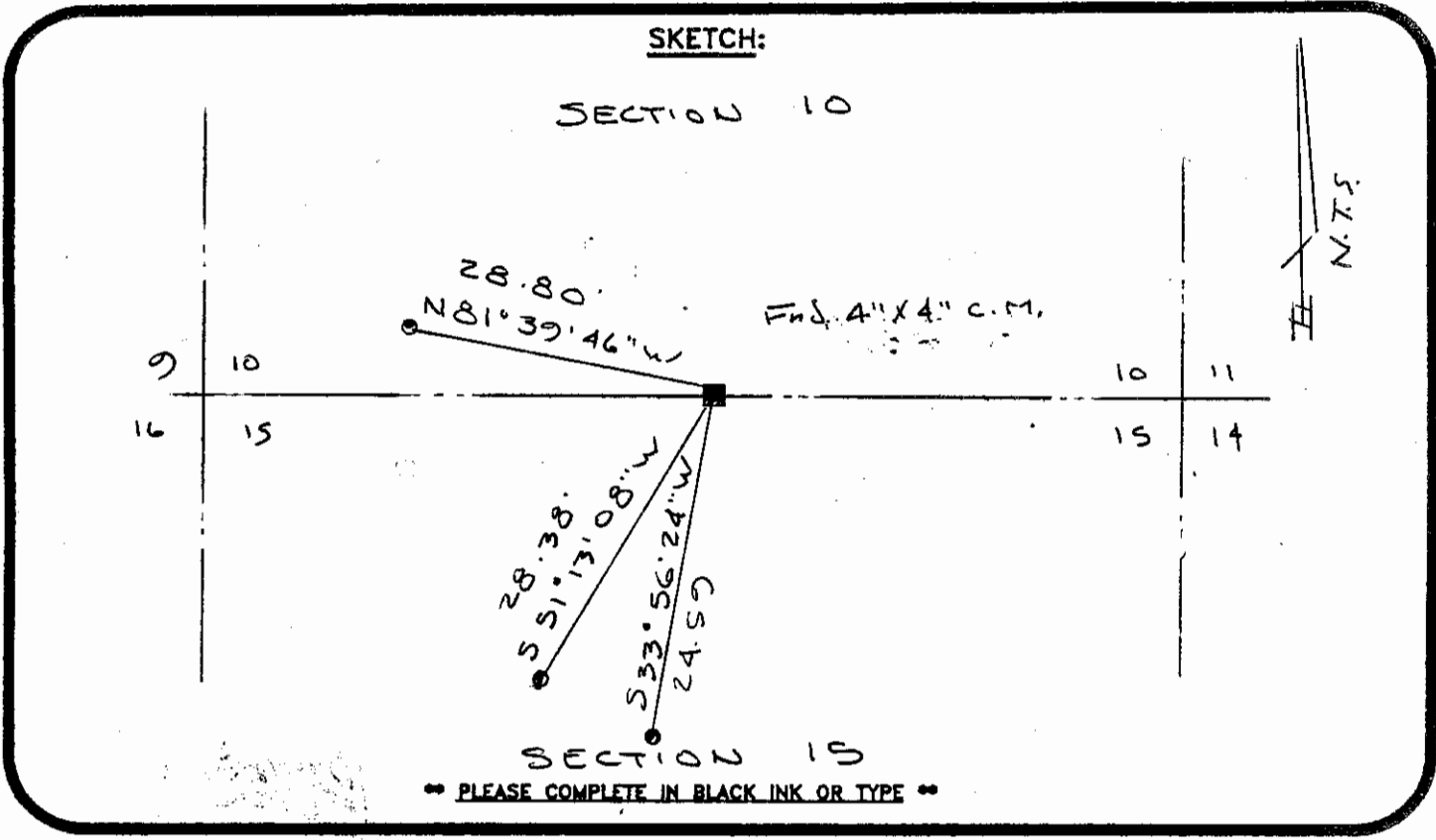

All bearings and distances must be from the corner to the witness. Indicate whether corner was found, set, or replaced and show north arrow.

REFERENCE MEASUREMENTS (at least three vicinity references must be given below even if they appear on the above sketch):

| Description | Bearing | Distance |
|--------------------------|------------------|----------|
| Set 5/8" IRC L.B. # 4689 | S. 51° 13' 08" W | 28.38 |
| " | S. 33° 56' 24" W | 24.57 |
| " | N. 81° 39' 46" W | 28.80 |

SURVEYORS CERTIFICATE: I certify the monument and accessories indicated above were field located on June 8, 1993.

[Signature] 3361
 SIGNATURE PLS. NO.
1-4-94
 DATE
 Landmark Land Consultants L.B. 4689
 FIRM OR AGENCY L.B. NO.
 4526 N. Access Road
 ADDRESS
 Englewood, Florida 34224
 CITY STATE

474



SEND TO:

Department of Natural Resources
 Bureau of Survey and Mapping
 3900 Commonwealth Boulevard
 Mail Station 105
 Tallahassee, Florida 32399

DNR 53-001(16)
 REV. 7/16/92
 PAGE 2 OF 2

Completeness checked by: GC
 Accepted and filed: 2-1-94
 B.L.M. - I.D. 15CLOO10 Date
 D.N.R. USE ONLY