

FLORIDA DEPARTMENT OF ENVIRONMENTAL PROTECTION  
CERTIFIED CORNER RECORD

CORNER DESCRIPTION:

NORTHWEST corner of Section 5 ,  
Twp 42 S. , Rge 23 E. ,  
Tallahassee Base Meridian,  
CHARLOTTE County(s), Florida.

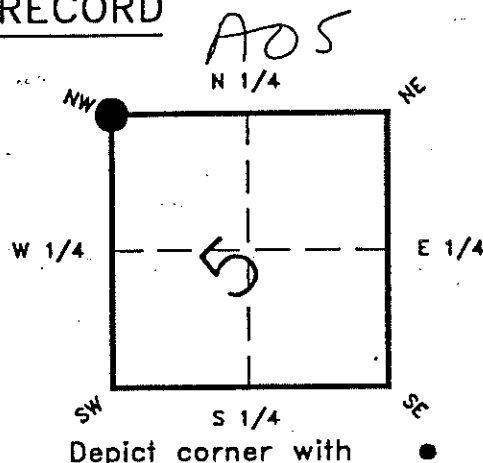

MONUMENTATION DESCRIPTION:

Describe original monument and accessories, or subsequent restoration. Give sources of information. (If no attempt was made to search for the original monument and accessories, this information is not necessary.)

Description of corner evidence found:

FOUND 2" IRON PIPE

State method(s) to determine corner location (lost corners only):

HORIZONTAL POSITION INFORMATION ( if determined ):

Latitude 27° 15' 6.83 Longitude 106° 15' 0.43  
Y(NORTHING-Ft.) 917835.581230 X(EASTING-Ft.) 643536.891288 Zone WEST  
Convergence \_\_\_\_\_ Scale factor 0.99991424

Coordinate determination (circle one): Field traverse GPS  
Horizontal datum (circle one): NAD27 NAD83(1986) NAD83(1990) other (explain)

Order of accuracy as defined in "Standards and Specifications for Geodetic Control Networks" published by the Federal Geodetic Control Committee (circle one):  
1st, 2nd, 3rd, class II ,

or Minimum Technical Standards (Chapter 21HH-6, F.A.C.) ratio of closure for field data (example 1:10,000), \_\_\_\_\_ . This does not specify an order of accuracy.

Control point(s) used for survey:

Comments:

RECEIVED

SEP 25 1997

SURVEY & MAPPING

SKETCH:

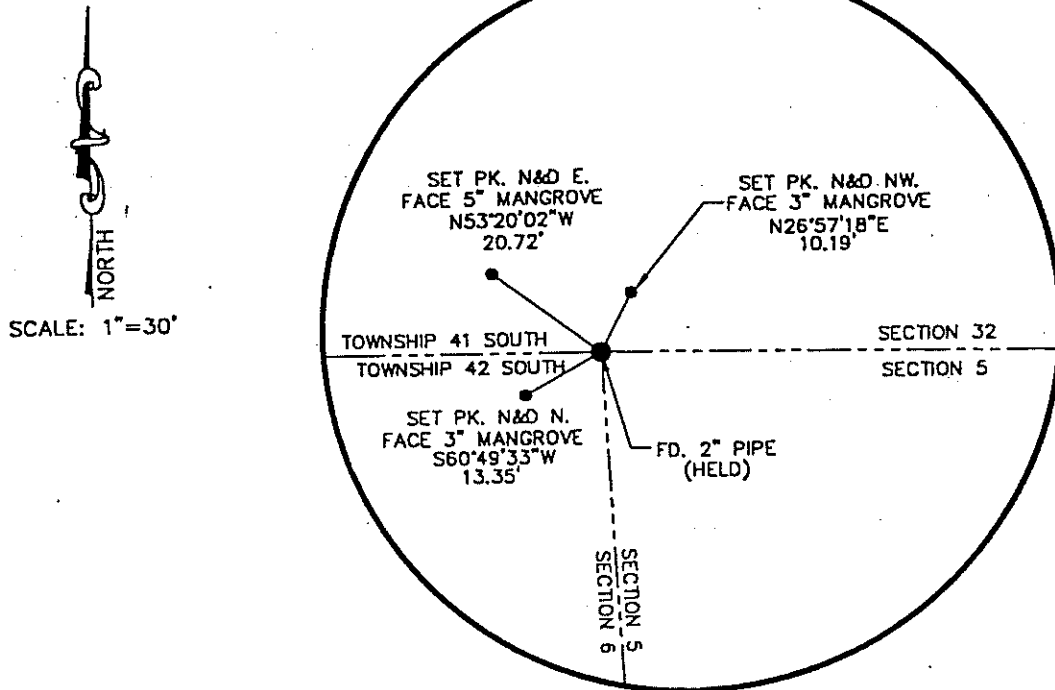

\*\*PLEASE COMPLETE IN BLACK INK OR TYPE\*\*

All bearings and distances must be from the corner to the witness. Indicate whether corner was found, set, or replaced and show north arrow.

REFERENCE MEASUREMENTS ( at least three vicinity references must be given below even if they appear on the above sketch ):

Description	Bearing	Distance
SET PK. N&D E. FACE 5" MANGROVE	N 53°20'02" W	20.72'
SET PK. N&D N. FACE 3" MANGROVE	S 60°49'33" W	13.35'
SET PK. N&D NW. FACE 3" MANGROVE	N 26°57'18" E	10.19'

SURVEYORS CERTIFICATE: I certify the monument and accessories indicated above were field located on 7-23, 19 97.

W. Scott Powell 4448  
 SIGNATURE P.L.S. NO.  
9-24-97  
 DATE  
 JOHNSON ENGINEERING, INC. 642  
 FIRM OR AGENCY LB. NO.  
 P.O. BOX 1550  
 ADDRESS  
 FORT MYERS FL. 33902  
 CITY STATE

473

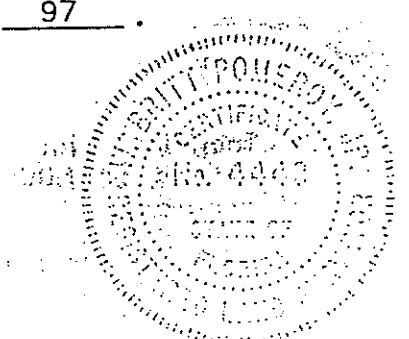

Completeness checked by: [Signature]  
 Accepted and filed: 10-1-97 Date  
 B.L.M. - I.D. 000000 D.E.P. USE ONLY

SEND TO:  
 Department of Environmental Protection  
 Bureau of Survey and Mapping  
 3900 Commonwealth Boulevard  
 Mall Station 105  
 Tallahassee, Florida 32399