

FLORIDA DEPARTMENT OF ENVIRONMENTAL PROTECTION  
CERTIFIED CORNER RECORD

CORNER DESCRIPTION:

WEST 1/4 corner of Section 5 ,  
Twp 42 S. , Rge 23 E. ,  
Tallahassee Base Meridian,  
CHARLOTTE County(s), Florida.

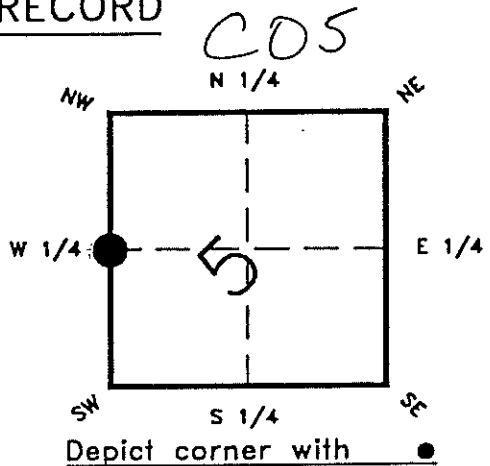

MONUMENTATION DESCRIPTION:

Describe original monument and accessories, or subsequent restoration. Give sources of information. (If no attempt was made to search for the original monument and accessories, this information is not necessary.)

Description of corner evidence found:  
SET 3 FOOT 3/4" IRON PIPE W/CONTROL CAP LB#642

State method(s) to determine corner location (lost corners only):

HORIZONTAL POSITION INFORMATION ( if determined ):

Latitude 278936.03 Longitude 186196.46  
Y(NORTHING-Ft.) 915142.688364 X(EASTING-Ft.) 643687.926552 Zone WEST

Convergence \_\_\_\_\_ Scale factor 0.99991424

Coordinate determination (circle one): Field traverse GPS

Horizontal datum (circle one): NAD27 NAD83(1986) NAD83(1990) other (explain)

Order of accuracy as defined in "Standards and Specifications for Geodetic Control Networks" published by the Federal Geodetic Control Committee (circle one):  
1st, 2nd, 3rd, class II ,

or Minimum Technical Standards (Chapter 21HH-6, F.A.C.) ratio of closure for field data (example 1:10,000), \_\_\_\_\_ . This does not specify an order of accuracy.

Control point(s) used for survey:

Comments:

**RECEIVED**  
SEP 25 1997

SKETCH:

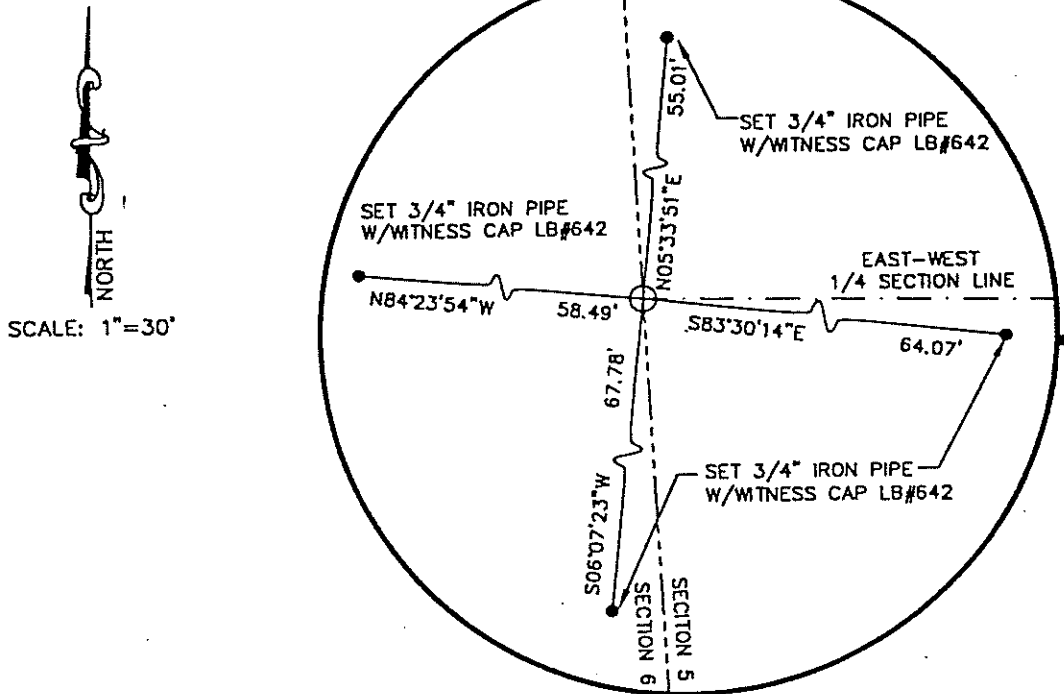

\*\*PLEASE COMPLETE IN BLACK INK OR TYPE\*\*

All bearings and distances must be from the corner to the witness. Indicate whether corner was found, set, or replaced and show north arrow.

REFERENCE MEASUREMENTS ( at least three vicinity references must be given below even if they appear on the above sketch ):

Description	Bearing	Distance
SET 3/4" IRON PIPE W/WITNESS CAP LB#642	N 05°33'51" E	55.01'
SET 3/4" IRON PIPE W/WITNESS CAP LB#642	N 84°23'54" W	58.49'
SET 3/4" IRON PIPE W/WITNESS CAP LB#642	S 83°30'14" E	64.07'
SET 3/4" IRON PIPE W/WITNESS CAP LB#642	S 06°07'23" W	67.78'

SURVEYORS CERTIFICATE: I certify the monument and accessories indicated above were field located on 9-2, 19 97.

SIGNATURE: W. Paul Kennedy P.L.S. NO. 4448  
 DATE: 9-24-97  
 FIRM OR AGENCY: JOHNSON ENGINEERING, INC. LB NO. 642  
 ADDRESS: P.O. BOX 1550  
 CITY: FORT MYERS STATE: FL. 33902

473

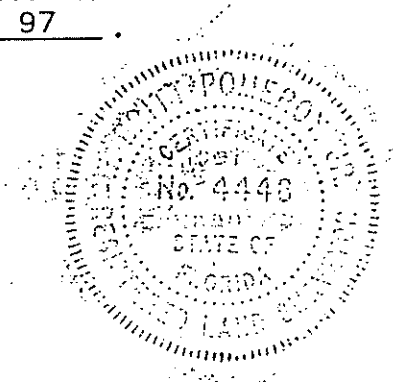

Completeness checked by: [Signature]  
 Accepted and filed: 10-1-97 Date  
 B.L.M. - I.D. 0600458 D.E.P. USE ONLY

SEND TO:  
 Department of Environmental Protection  
 Bureau of Survey and Mapping  
 3900 Commonwealth Boulevard  
 Tallahassee, Florida 32399  
 DEP 63-001(16)  
 REV. 10/18/93  
 PAGE 2 OF 2