

FLORIDA DEPARTMENT OF ENVIRONMENTAL PROTECTION
CERTIFIED CORNER RECORD

CORNER DESCRIPTION:

SOUTHWEST corner of Section 5 ,
Twp 42 S. , Rge 23 E. ,
Tallahassee Base Meridian,
CHARLOTTE County(s), Florida.

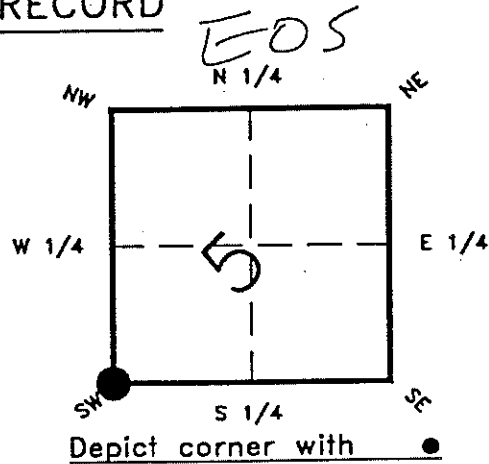

MONUMENTATION DESCRIPTION:

Describe original monument and accessories, or subsequent restoration. Give sources of information. (If no attempt was made to search for the original monument and accessories, this information is not necessary.)

Description of corner evidence found:
FOUND 3/4" PIPE

State method(s) to determine corner location (lost corners only):

HORIZONTAL POSITION INFORMATION (if determined):

Latitude 27° 21' 46" Longitude 79° 24' 13"
Y(NORTHING-Ft.) 912471.184185 X(EASTING-Ft.) 643837.762198 Zone WEST
Convergence _____ Scale factor 0.99991424

Coordinate determination (circle one): Field traverse GPS
Horizontal datum (circle one): NAD27 NAD83(1986) NAD83(1990) other (explain)

Order of accuracy as defined in "Standards and Specifications for Geodetic Control Networks" published by the Federal Geodetic Control Committee (circle one):
1st, 2nd, 3rd, class II ,

or Minimum Technical Standards (Chapter 21HH-6, F.A.C.) ratio of closure for field data (example 1:10,000), _____ . This does not specify an order of accuracy.

Control point(s) used for survey:

Comments:

RECEIVED
SEP 25 1997

SURVEY & MAPPING
DEP 63-001(16)
REV: 10/18/93
PAGE 1 OF 2

SKETCH:

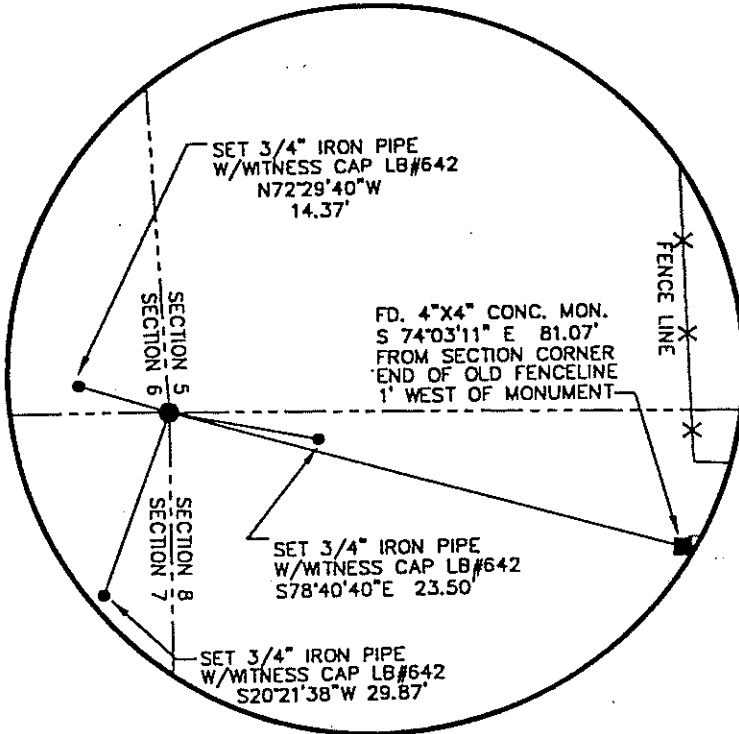
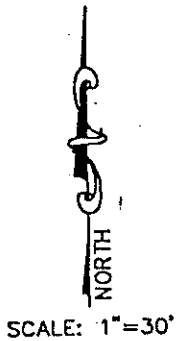

PLEASE COMPLETE IN BLACK INK OR TYPE

All bearings and distances must be from the corner to the witness. Indicate whether corner was found, set, or replaced and show north arrow.

REFERENCE MEASUREMENTS (at least three vicinity references must be given below even if they appear on the above sketch):

Description	Bearing	Distance
SET 3/4" IRON PIPE W/WITNESS CAP LB#642	N 72°29'40" W	14.37'
SET 3/4" IRON PIPE W/WITNESS CAP LB#642	S 78°40'40" E	23.50'
SET 3/4" IRON PIPE W/WITNESS CAP LB#642	S 20°21'38" W	29.87'
FOUND 4"X4" CONC. MONUMENT	S 74°03'11" E	81.07'

SURVEYORS CERTIFICATE: I certify the monument and accessories indicated above were field located on JULY 23, 19 97.

SIGNATURE: *W. Scott Powell* P.L.S. NO. 4448

DATE: 9-24-97

FIRM OR AGENCY: JOHNSON ENGINEERING, INC. LB NO. 642

ADDRESS: P.O. BOX 1550

CITY: FORT MYERS FL. STATE: FL. 33902

473

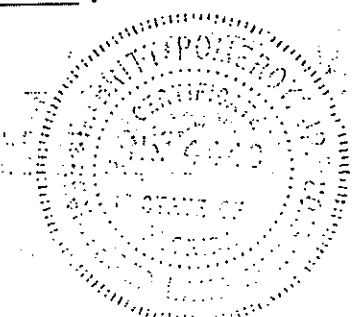

Completeness checked by: *WSP*

Accepted and filed: 10-1-97 Date

B.L.M. - I.D. 07060508 D.E.P. USE ONLY.

SEND TO:

Department of Environmental Protection
Bureau of Survey and Mapping
3900 Commonwealth Boulevard
Mail Station 105
Tallahassee, Florida 32399

DEP 63-001(16)
REV. 10/18/93
PAGE 2 OF 2