

197-030

DOC. # 060461

FLORIDA DEPARTMENT OF ENVIRONMENTAL PROTECTION
CERTIFIED CORNER RECORD

E07

CORNER DESCRIPTION:

SOUTH 1/4 corner of Section 5 ,
Twp 42 S. , Rge 23 E. ,
Tallahassee Base Meridian,
CHARLOTTE County(s), Florida.

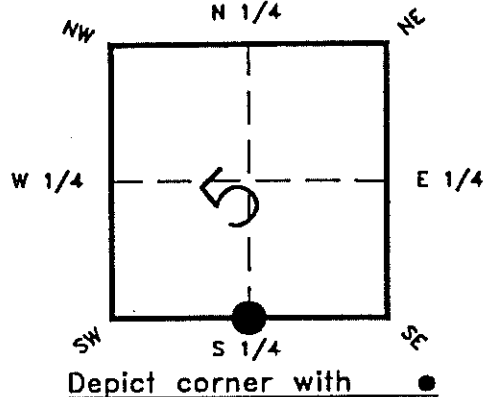

MONUMENTATION DESCRIPTION:

Describe original monument and accessories, or subsequent restoration. Give sources of information. (If no attempt was made to search for the original monument and accessories, this information is not necessary.)

Description of corner evidence found:

SET 8 FOOT 3/4" IRON PIPE W/CONTROL CAP LB#642

State method(s) to determine corner location (lost corners only):

HORIZONTAL POSITION INFORMATION (if determined):

Latitude 27° 10' 6.62" Longitude 1° 47' 05.219"
Y(NORTHING-Ft.) 912428.070483 X(EASTING-Ft.) 646495.424745 Zone WEST
Convergence _____ Scale factor 0.99991424

Coordinate determination (circle one): Field traverse GPS
Horizontal datum (circle one): NAD27 NAD83(1986) NAD83(1990) other (explain)

Order of accuracy as defined in "Standards and Specifications for Geodetic Control Networks" published by the Federal Geodetic Control Committee (circle one):
1st, 2nd, 3rd, class II ,

or Minimum Technical Standards (Chapter 21HH-6, F.A.C.) ratio of closure for field data (example 1:10,000), _____ . This does not specify an order of accuracy.

Control point(s) used for survey:

Comments:

RECEIVED

SEP 25 1997

SURVEY & MAPPING
DEP 63-001(16)
REV: 10/18/93
PAGE 1 OF 2

J: 21646121923CCR

SKETCH:

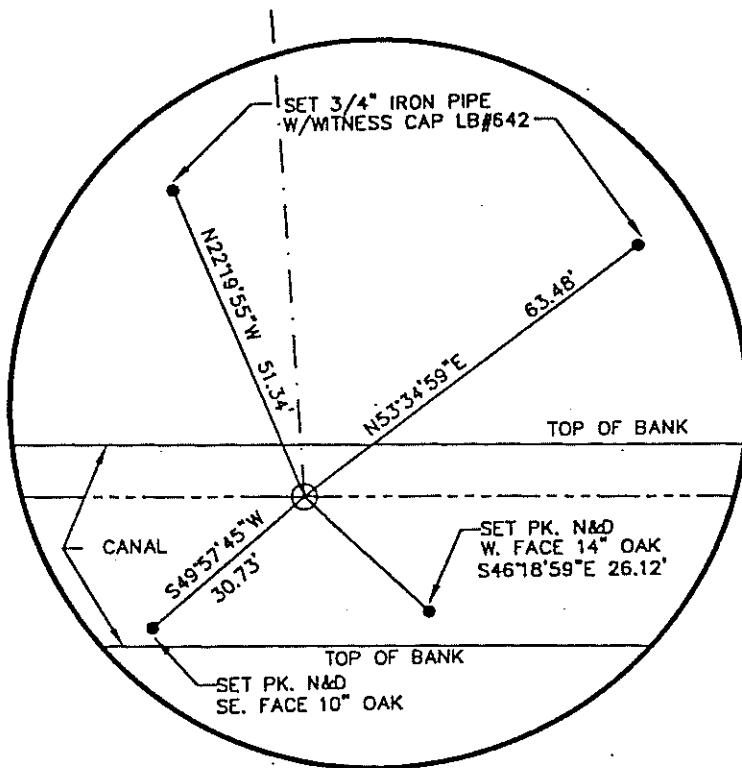
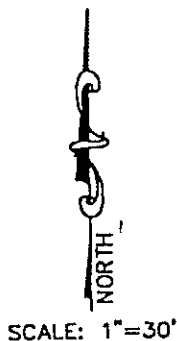

PLEASE COMPLETE IN BLACK INK OR TYPE

All bearings and distances must be from the corner to the witness. Indicate whether corner was found, set, or replaced and show north arrow.

REFERENCE MEASUREMENTS (at least three vicinity references must be given below even if they appear on the above sketch):

Description	Bearing	Distance
SET 3/4" IRON PIPE W/WITNESS CAP LB#642	N 22°19'55" W	51.34'
SET 3/4" IRON PIPE W/WITNESS CAP LB#642	N 53°34'59" E	63.48'
SET PK. N&D W. FACE 14" OAK	S 46°18'59" E	26.12'
SET PK. N&D SE FACE 10" OAK	S 49°57'45" W	30.73'

SURVEYORS CERTIFICATE: I certify the monument and accessories indicated above were field located on 8-22, 19 97.

SIGNATURE: W. Auto Penney P.L.S. NO. 4448
 DATE: 9-24-97
 FIRM OR AGENCY: JOHNSON ENGINEERING, INC. LB NO. 642
 ADDRESS: P.O. BOX 1550
 CITY: FORT MYERS STATE: FL. ZIP: 33902

473



Completeness checked by: [Signature]
 Accepted and filed: 10-1-97 Date
 B.L.M. - I.D. 08CL0005 D.E.P. USE ONLY

SEND TO:
 Department of Environmental Protection
 Bureau of Survey and Mapping
 3900 Commonwealth Boulevard
 Mall Station 105
 Tallahassee, Florida 32399

DEP 63-001(15)
 REV. 10/18/93
 PAGE 2 OF 2