

FLORIDA DEPARTMENT OF NATURAL RESOURCES
CERTIFIED CORNER RECORD

CORNER DESCRIPTION:

W 1/4 corner of Section 15,
Twp 42 S, Rge 23 E,
Tallahassee Base Meridian,
CHARLOTTE County(s), Florida.

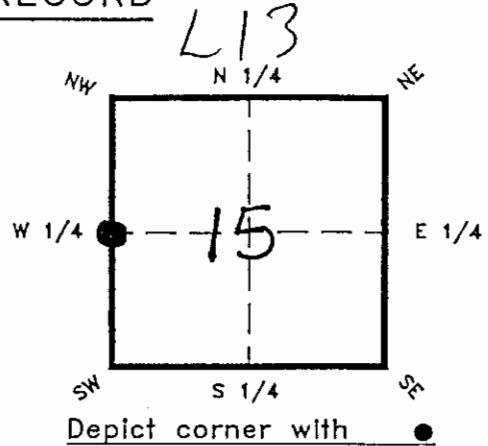

MONUMENTATION DESCRIPTION:

Describe original monument and accessories, or subsequent restoration. Give sources of information. (If no attempt was made to search for the original monument and accessories, this information is not necessary.)

Description of corner evidence found:

FOUND 4x4 CONC. MONUMENT SET BY THIS FIRM
IN MAY 1950.

State method(s) to determine corner location (lost corners only):

HORIZONTAL POSITION INFORMATION (if determined):

Latitude 26°49'19.06871" Longitude 82°00'19.02161"
Y(Northing) 904454.8975 X(Easting) 654443.4630 Zone WEST
Convergence 275678.40 Scale factor 0.99994118

Coordinate determination (circle one): Field traverse GPS
Horizontal datum (circle one): NAD27 NAD83(1986) NAD83(1990) other (explain)

Order of accuracy as defined in "Standards and Specifications for Geodetic Control Networks" published by the Federal Geodetic Control Committee (circle one):
1st, 2nd, 3rd, class II

or Minimum Technical Standards (Chapter 21HH-6, F.A.C.) ratio of closure for field data (example 1:10,000), . . . This does not specify an order of accuracy.

Control point(s) used for survey:

Comments:

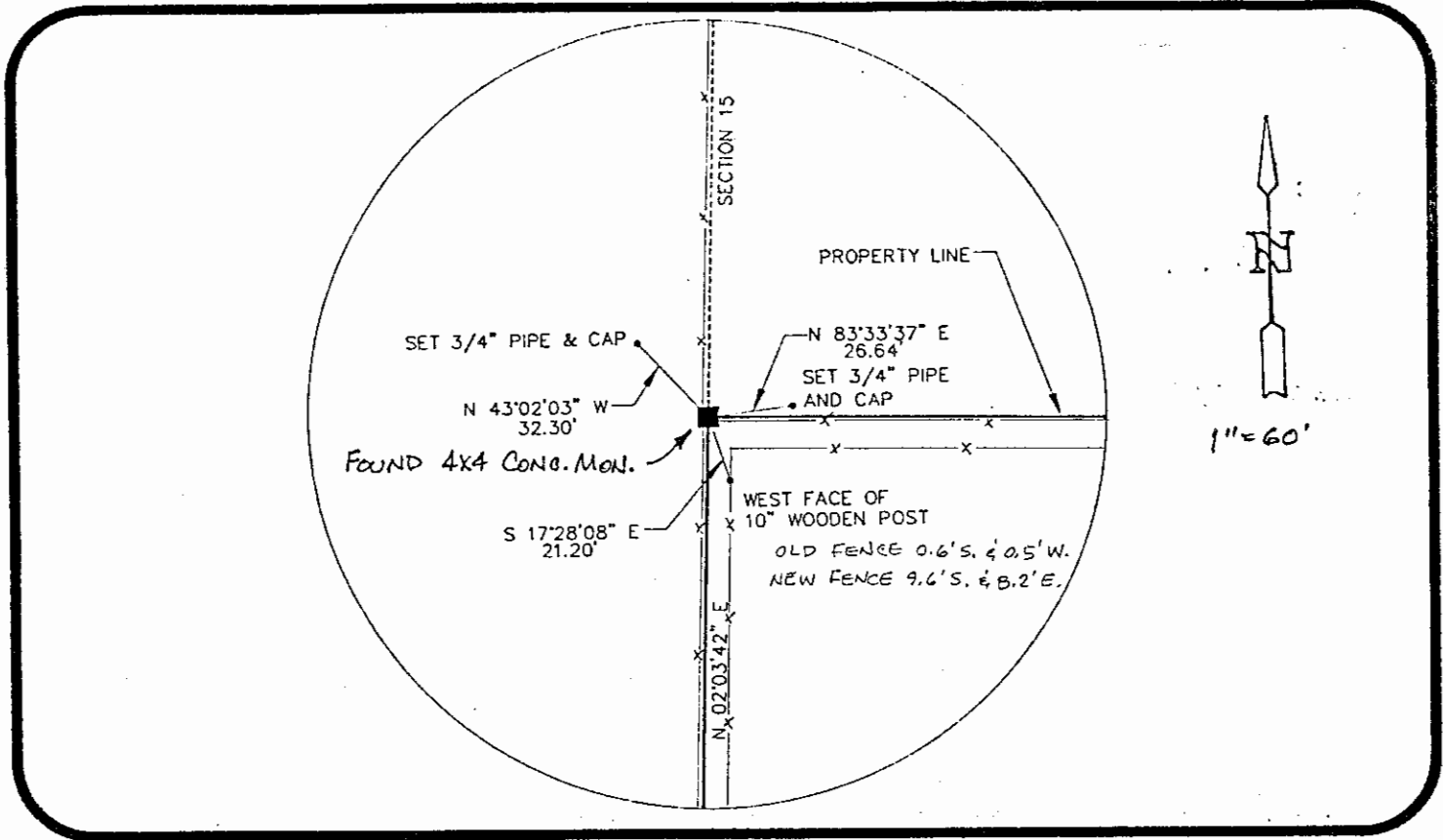

All bearings and distances must be from the corner to the witness. Indicate whether corner was found, set, or replaced and show north arrow.

REFERENCE MEASUREMENTS (at least three vicinity references must be given below even if they appear on the above sketch):

| Description | Bearing | Distance |
|---------------------------------------|---------------|----------|
| SET 3/4" PIPE & CAP LB 0642 | N 83°33'37" E | 26.64' |
| SET PK & DISK IN 10" DIA. WOODEN POST | S 17°28'08" E | 21.20' |
| SET 3/4" PIPE & CAP LB 642 | N 43°02'03" W | 32.30' |

SURVEYORS CERTIFICATE: I certify the monument and accessories indicated above were field located on JANUARY 30, , 19 95 .

Michael L. Ham 2904
 SIGNATURE PLS NO.
 2-15-95
 DATE
JOHNSON ENGINEERING, INC 642
 FIRM OR AGENCY LB. NO.
PO Box 1550
 ADDRESS
FT MYERS FL 33902
 CITY STATE

473
 Punta
 Gorda
 SE



SEND TO:

Department of Natural Resources
 Bureau of Survey and Mapping
 3900 Commonwealth Boulevard
 Mall Station 105
 Tallahassee, Florida 32399

DNR 53-001(16)
 REV. 7/16/92
 PAGE 2 OF 2

Completeness checked by: B. Smith
 Accepted and filed: 5-1-95 Date
 B.L.M. - I.D. 1600CL15 D.N.R. USE ONLY