

FLORIDA DEPARTMENT OF NATURAL RESOURCES  
CERTIFIED CORNER RECORD

CORNER DESCRIPTION:

SW corner of Section 15,  
Twp 42 S, Rge 23 E,  
Tallahassee Base Meridian,  
CHARLOTTE County(s), Florida.

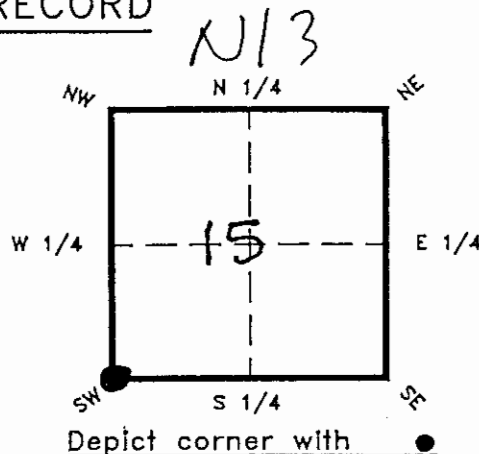

MONUMENTATION DESCRIPTION:

Describe original monument and accessories, or subsequent restoration. Give sources of information. (If no attempt was made to search for the original monument and accessories, this information is not necessary.)

Description of corner evidence found:

FOUND CHARLOTTE COUNTY 4x4 CONCRETE MONUMENT

State method(s) to determine corner location (lost corners only):

\* HORIZONTAL POSITION INFORMATION ( if determined ):

Latitude 26°48'52.93474" N Longitude 82°00'20.06890" W  
Y(Northing) 901,816.116 X(Easting) 654,348.471 Zone FLW  
Convergence -0°00'09.053" Scale factor 0.99994118

Coordinate determination (circle one): Field traverse GPS

Horizontal datum (circle one): NAD27 NAD83(1986) NAD83(1990) other (explain)

Order of accuracy as defined in "Standards and Specifications for Geodetic Control Networks" published by the Federal Geodetic Control Committee (circle one):  
1st, 2nd, 3rd, class \_\_\_\_\_

or Minimum Technical Standards (Chapter 21HH-6, F.A.C.) ratio of closure for field data (example 1:10,000), \_\_\_\_\_ This does not specify an order of accuracy.

Control point(s) used for survey:

Comments:

\* FROM CHARLOTTE COUNTY HORIZONTAL CONTROL NETWORK SURVEY DATABASE

RECEIVED  
APR 6 1995

SURVEY & MAPPING

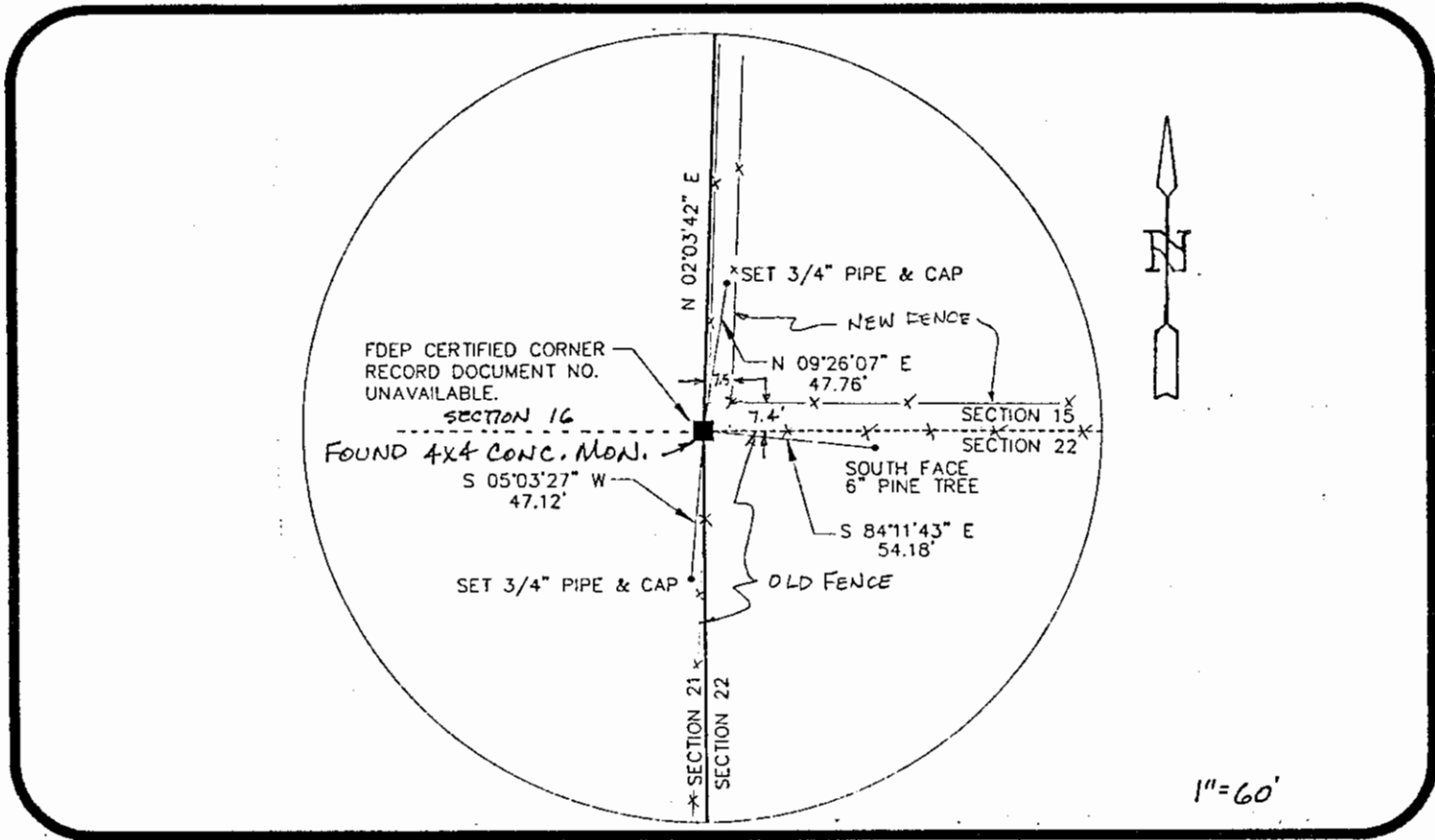

All bearings and distances must be from the corner to the witness. Indicate whether corner was found, set, or replaced and show north arrow.

REFERENCE MEASUREMENTS ( at least three vicinity references must be given below even if they appear on the above sketch ):

Description	Bearing	Distance
SET 3/4" PIPE & CAP 0642	N 09°26'07" E	47.76'
SET PK & DISK 0642	S 84°11'43" E	54.18'
SET 3/4" PIPE & CAP 0642	S 05°03'27" W	47.12'

SURVEYORS CERTIFICATE: I certify the monument and accessories indicated above were field located on JANUARY 30, , 19 95 .

Michael L. Han 2904  
 SIGNATURE PLS NO.  
2-15-95  
 DATE  
JOHNSON ENGINEERING, INC 642  
 FIRM OR AGENCY LB. NO.  
PO Box 1550  
 ADDRESS  
ET MYERS FL 33902  
 CITY STATE



473  
 PUNTA  
 Gorda

SE  
 SEND TO:

Department of Natural Resources  
 Bureau of Survey and Mapping  
 3900 Commonwealth Boulevard  
 Mail Station 105  
 Tallahassee, Florida 32399

DNR 53-001(16)  
 REV. 7/16/92  
 PAGE 2 OF 2

Completeness checked by: B. Smith  
 Accepted and filed: 3-1-95  
 B.L.M. - I.D. 21161522 Date  
 D.N.R. USE ONLY