

FLORIDA DEPARTMENT OF NATURAL RESOURCES  
CERTIFIED CORNER RECORD

CORNER DESCRIPTION:

S 1/4 corner of Section 15,  
Twp 42 S, Rge 23 E,  
Tallahassee Base Meridian,  
CHARLOTTE County(s), Florida.

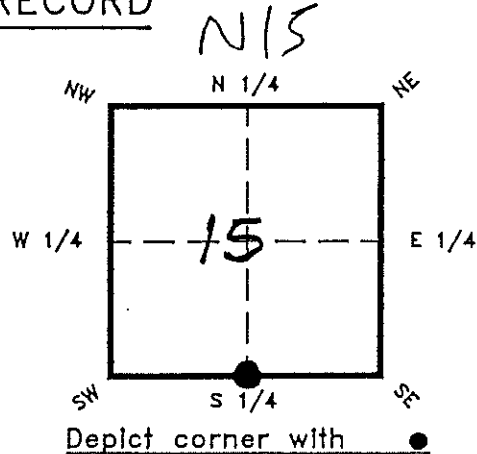

MONUMENTATION DESCRIPTION:

Describe original monument and accessories, or subsequent restoration. Give sources of information. (If no attempt was made to search for the original monument and accessories, this information is not necessary.)

Description of corner evidence found:

IN 1950, THIS FIRM FOUND A WOOD POST & PROVED IT —  
SET CONCRETE MONUMENT AT SAME LOCATION —  
State method(s) to determine corner location (lost corners only):

HORIZONTAL POSITION INFORMATION (if determined):

Latitude 26°48'52.90791" N Longitude 81°59'49.78736" E  
Y(Northing) 901813.3788 X(Easting) 657091.9082 Zone W  
Convergence 0°00'04.607" Scale factor 0.99994118

Coordinate determination (circle one): Field traverse GPS

Horizontal datum (circle one): NAD27 NAD83(1986) NAD83(1990) other (explain)

Order of accuracy as defined in "Standards and Specifications for Geodetic Control Networks" published by the Federal Geodetic Control Committee (circle one):  
1st, 2nd, 3rd, class II

or Minimum Technical Standards (Chapter 21HH-6, F.A.C.) ratio of closure for field data (example 1:10,000), \_\_\_\_\_ . This does not specify an order of accuracy.

Control point(s) used for survey:

SW CORNER & NW CORNER OF SECTION 15, T42S R23E  
**RECEIVED**

Comments:

APR 6 1995

SURVEY & MAPPING  
REV: 7/16/92  
PAGE 1 OF 2

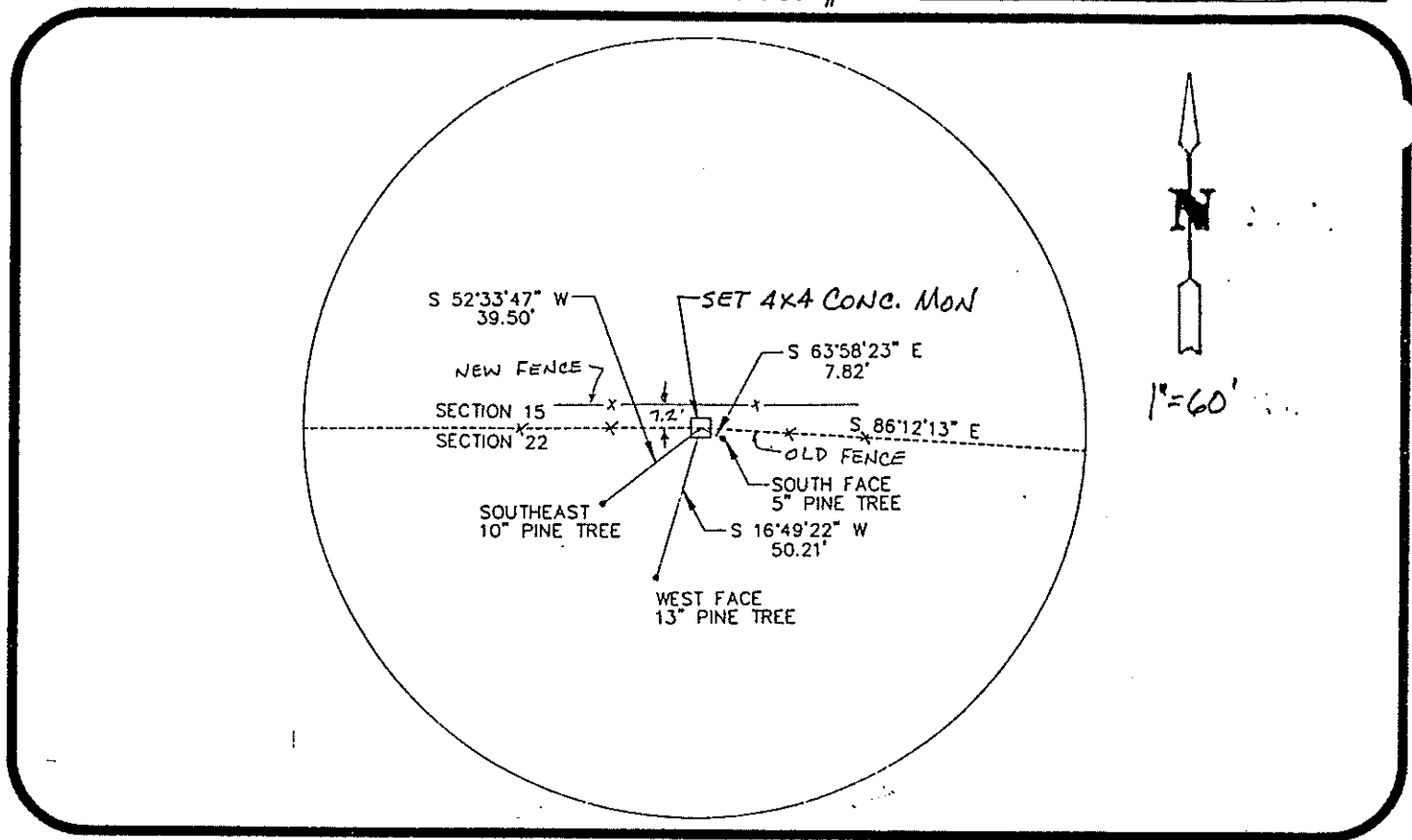

All bearings and distances must be from the corner to the witness. Indicate whether corner was found, set, or replaced and show north arrow.

REFERENCE MEASUREMENTS ( at least three vicinity references must be given below even if they appear on the above sketch ):

Description	Bearing	Distance
SET PK $\frac{1}{2}$ DISK IN 5" PINE TREE	S 63°58'23" E	7.82'
SET PK $\frac{1}{2}$ DISK IN 13" PINE TREE	S 16°49'22" W	50.21'
SET PK $\frac{1}{2}$ DISK IN 10" PINE TREE	S 52°33'47" W	39.50'

SURVEYORS CERTIFICATE: I certify the monument and accessories indicated above were field located on JANUARY 30, 1995.

Michael L. Lane 2904  
 SIGNATURE PLS. NO.  
 2-15-95  
 DATE  
JOHNSON ENGINEERING, INC 642  
 FIRM OR AGENCY L.B. NO.  
PO Box 1550  
 ADDRESS  
FT MYERS FL 33902  
 CITY STATE

472  
GILCHRIST

Completeness checked by: B. J. [Signature]  
 Accepted and filed: 3-1-95  
 Date  
 B.L.M. - I.D. 22C0015 Date  
 D.N.R. USE ONLY

SEND TO:  
 Department of Natural Resources  
 Bureau of Survey and Mapping  
 3900 Commonwealth Boulevard  
 Mail Station 105  
 Tallahassee, Florida 32399  
 DNR 53-001(16)  
 REV. 7/16/92  
 PAGE 2 OF 2