

FLORIDA DEPARTMENT OF ENVIRONMENTAL PROTECTION
CERTIFIED CORNER RECORD

P09

CORNER DESCRIPTION:

EAST 1/4 corner of Section 20 ,
Twp 42 S. , Rge 23 E. ,
Tallahassee Base Meridian,
CHARLOTTE County(s), Florida.

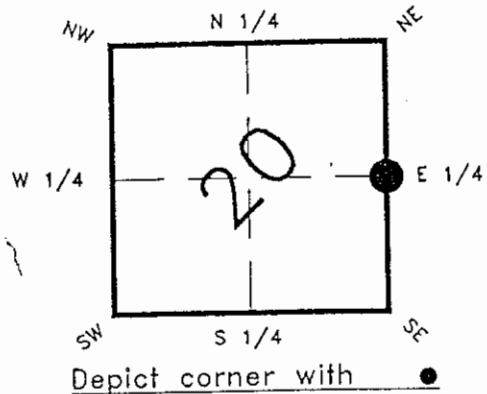

MONUMENTATION DESCRIPTION:

Describe original monument and accessories, or subsequent restoration. Give sources of information. (If no attempt was made to search for the original monument and accessories, this information is not necessary.)

Description of corner evidence found:

REPLACED BROKEN 4"X4" CONCRETE MONUMENT
WITH NEW 4"X4" CONCRETE MONUMENT LB#642

State method(s) to determine corner location (lost corners only):

HORIZONTAL POSITION INFORMATION (if determined):

Latitude 26°48'26.33247" Longitude 82°01'18.31890"
Y(NORTHING-Ft.) 899130.618747 X(EASTING-Ft.) 649070.697430 Zone FL. WEST
Convergence -0°00'35.321" Scale factor 0.99994123

Coordinate determination (circle one): Field traverse GPS
Horizontal datum (circle one): NAD27 NAD83(1986) NAD83(1990) other (explain)

Order of accuracy as defined in "Standards and Specifications for Geodetic Control Networks" published by the Federal Geodetic Control Committee (circle one):
1st, 2nd, 3rd, class 2 ,

or Minimum Technical Standards (Chapter 21HH-6, F.A.C.) ratio of closure for field data (example 1:10,000), _____ . This does not specify an order of accuracy.

Control point(s) used for survey:

Comments:

RECEIVED
MAY 15 1995
SURVEY & MAPPING

SKETCH:

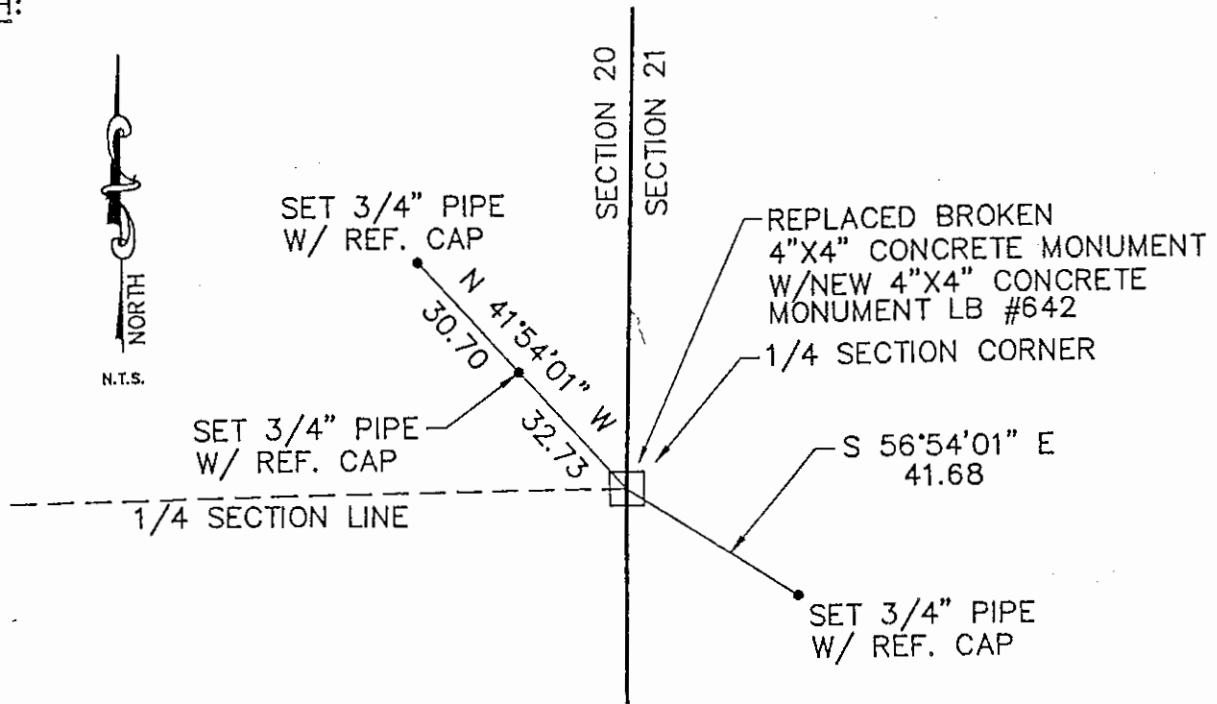

****PLEASE COMPLETE IN BLACK INK OR TYPE****

All bearings and distances must be from the corner to the witness. Indicate whether corner was found, set, or replaced and show north arrow.

REFERENCE MEASUREMENTS (at least three vicinity references must be given below even if they appear on the above sketch):

| Description | Bearing | Distance |
|-------------------------------|---------------|----------|
| SET 3/4" PIPE W/REFERENCE CAP | N 41°54'01" W | 32.73' |
| SET 3/4" PIPE W/REFERENCE CAP | N 41°54'01" W | 63.43' |
| SET 3/4" PIPE W/REFERENCE CAP | S 56°54'01" E | 41.68' |

SURVEYORS CERTIFICATE: I certify the monument and accessories indicated above were field located on MAY 9, 19 95.

MICHAEL L. HARMON 2904
 SIGNATURE Michael L. Harmon FIRM NO. 5-9-95
 DATE
 JOHNSON ENGINEERING, INC. 642
 FIRM OR AGENCY LB NO.
 P.O. BOX 1550
 ADDRESS
 FORT MYERS FL. 33902
 CITY STATE

473

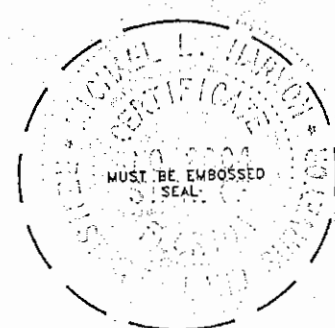

Completeness checked by: B. Dunt 6-1-95
 Accepted and filed: 6-1-95
 B.L.M. - I.D. 2000CL21 Date
 D.E.P. USE ONLY

SEND TO:
 Department of Environmental Protection
 Bureau of Survey and Mapping
 3900 Commonwealth Boulevard
 Mail Station 105
 Tallahassee, Florida 32399