

FLORIDA DEPARTMENT OF NATURAL RESOURCES
CERTIFIED CORNER RECORD

P13

CORNER DESCRIPTION:

W 1/4 corner of Section 22,
Twp 42 S, Rge 23 E,
Tallahassee Base Meridian,
CHARLOTTE County, Florida.

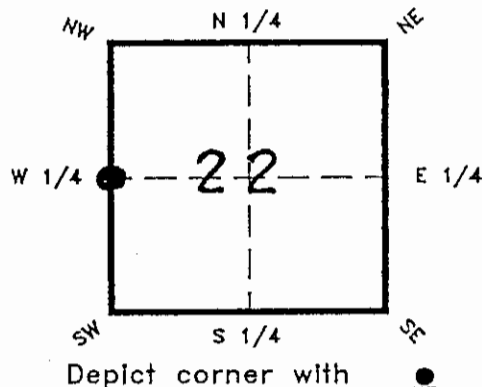

MONUMENTATION DESCRIPTION:

Describe original monument and accessories, or subsequent restoration. Give sources of information. (If no attempt was made to search for the original monument and accessories, this information is not necessary.)

Description of corner evidence found:

FOUND BASE OF LTWD POST
SET CONCRETE MONUMENT

State method(s) to determine corner location (lost corners only):

HORIZONTAL POSITION INFORMATION (if determined):

Latitude 26°48'26.74759" N Longitude 82°00'19.99732" W
Y(Northing) 899171.9661 X(Easting) 654354.8406 Zone W
Convergence -0°00'09.019" Scale factor 0.99994118

Coordinate determination (circle one): Field traverse GPS

Horizontal datum (circle one): NAD27 NAD83(1986) NAD83(1990) other (explain)

Order of accuracy as defined in "Standards and Specifications for Geodetic Control Networks" published by the Federal Geodetic Control Committee (circle one):
1st, 2nd, 3rd, class II

or Minimum Technical Standards (Chapter 21HH-6, F.A.C.) ratio of closure for field data (example 1:10,000), _____ . This does not specify an order of accuracy.

Control point(s) used for survey:

Comments:

RECEIVED

APR 6 1995

SURVEY & MAPPING

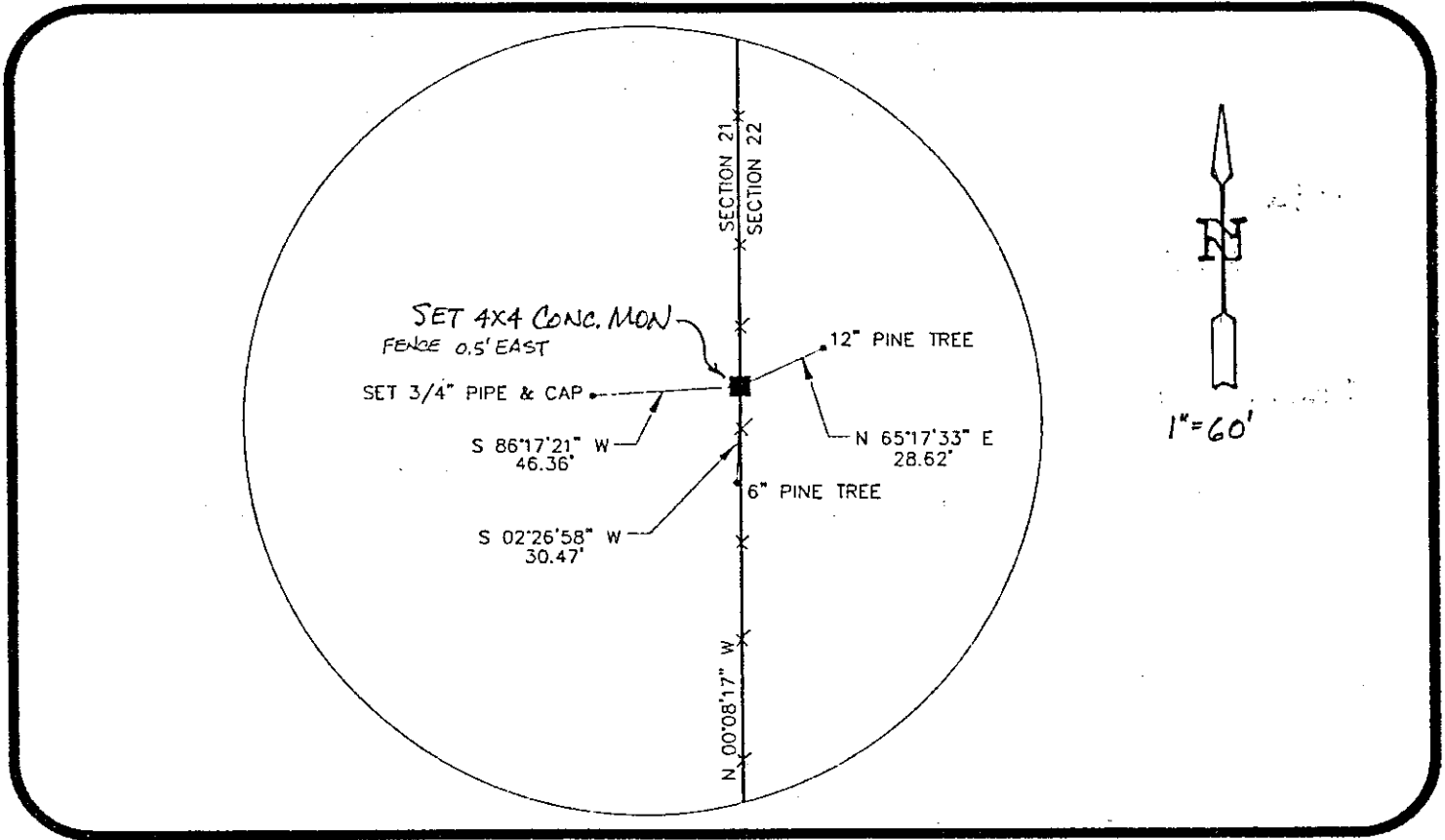

All bearings and distances must be from the corner to the witness. Indicate whether corner was found, set, or replaced and show north arrow.

REFERENCE MEASUREMENTS (at least three vicinity references must be given below even if they appear on the above sketch):

Description	Bearing	Distance
SET PK NAIL & DISK IN 12" PINE TREE	N 65°17'33" E	28.62'
SET PK NAIL & DISK IN 6" PINE TREE	S 02°26'58" W	30.47'
SET 3/4" PIPE & CAP LB 0642	S 86°17'21" W	46.36'

SURVEYORS CERTIFICATE: I certify the monument and accessories indicated above were field located on FEBRUARY 2, , 19 95 .

Michael L. Lane 2904
SIGNATURE PLS NO.

2-15-95
DATE

JOHNSON ENGINEERING, INC 642
FIRM OR AGENCY L.B. NO.

PO Box 1550
ADDRESS

FT MYERS FL 33902
CITY STATE

Completeness checked by: [Signature]
Accepted and filed: 5-11-95 Date
B.L.M. - I.D. 2100CL22 D.N.R. USE ONLY

473
PUNTA
CORDA
SE

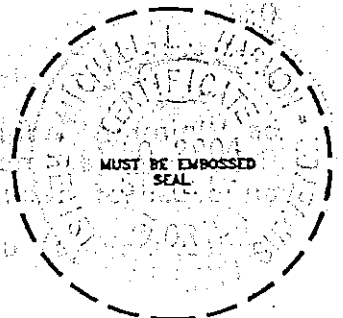

SEND TO:

Department of Natural Resources
Bureau of Survey and Mapping
3900 Commonwealth Boulevard
Mail Station 105
Tallahassee, Florida 32399

DNR 53-001(16)
REV. 7/16/92
PAGE 2 OF 2