

FLORIDA DEPARTMENT OF ENVIRONMENTAL PROTECTION
CERTIFIED CORNER RECORD

CORNER DESCRIPTION:

S. 1/4 corner of Section 21 ,
Twp 42 S. , Rge 23 E. ,
Tallahassee Base Meridian,
CHARLOTTE County(s), Florida.

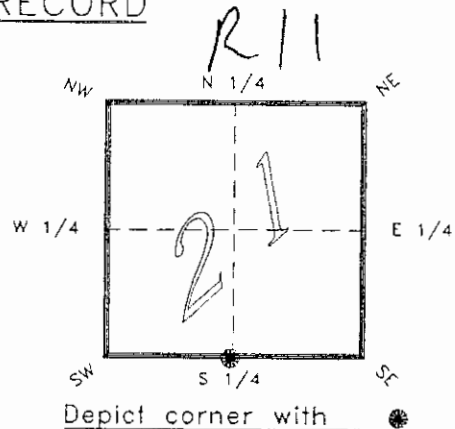

MONUMENTATION DESCRIPTION:

Describe original monument and accessories, or subsequent restoration. Give sources of information. (If no attempt was made to search for the original monument and accessories, this information is not necessary.)

Description of corner evidence found:

CONCRETE MONUMENT

State method(s) to determine corner location (lost corners only):

HORIZONTAL POSITION INFORMATION (if determined):

Latitude 26°48'00.70384" N Longitude 82°00'49.31302" W
Y(Northing) 273266.700 m X(Easting) 198638.086 m Zone FLW
Convergence -0°00'22.234" Scale factor 0.99994120

Coordinate determination (circle one): Field traverse GPS

Horizontal datum (circle one): NAD27 NAD83(1986) NAD83(1990) other (explain)

Order of accuracy as defined in "Standards and Specifications for Geodetic Control Networks" published by the Federal Geodetic Control Committee (circle one): 1st, 2nd, 3rd, class 1 ,

or Minimum Technical Standards (Chapter 21HH-6, F.A.C.) ratio of closure for field data (example 1:10,000), _____ . This does not specify an order of accuracy.

Control point(s) used for survey: CHARLOTTE COUNTY HORIZONTAL CONTROL NETWORK INCLUDES HAVOLINE 2, PLACIDA 2, W260, PUNTPORT, & FLGPS 58 AS B ORDER STATIONS.

Comments:

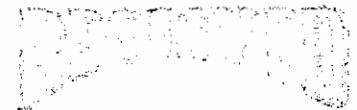

FEB 20 1993

051033

4223R11

DOC. #

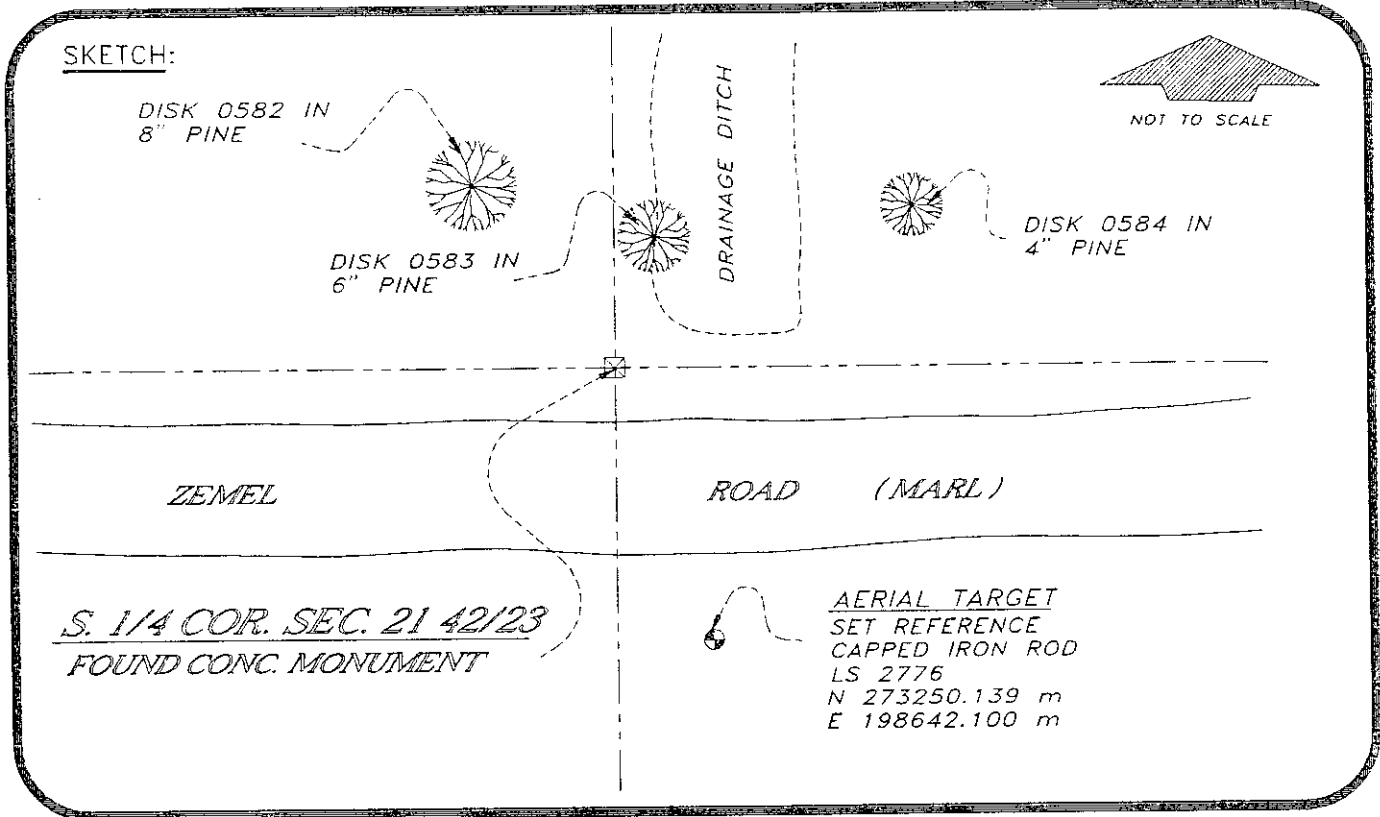

BASIS OF BEARING SOLAR OBSERVATION REFER: FB 285/20

REFERENCE MEASUREMENTS

Description	Bearing	Distance
DISK 0582 IN 8" PINE	N 31°03'04" W	37.99'
DISK 0583 IN 6" PINE	N 11°25'53" E	19.05"
DISK 0584 IN 4" PINE	N 59°20'11" E	50.39'
REF. CIR LS 2776	S 13°37'44" E	55.91'

SURVEYORS CERTIFICATE: I certify the monument and accessories indicated above were field located on JANUARY 25, 19 94.

R. Rose
SIGNATURE

PLS 4260

2-15-95
DATE

CHARLOTTE COUNTY SURVEY DEPT.

FIRM OR AGENCY

7000 FLORIDA STREET
ADDRESS

PUNTA GORDA,
CITY

FLA. 33950
STATE

473

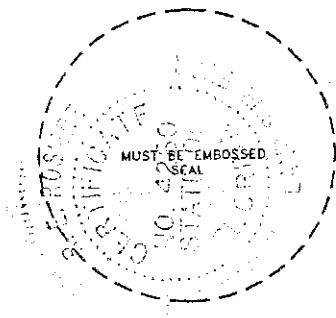

Completeness checked by: *B. Linton*

Accepted and filed: 3-11-95 Date

B.L.M. - I.D. 28C40021 D.N.R. USE ONLY

SEND TO:

Department of Environmental Protection
Bureau of Survey and Mapping
3900 Commonwealth Boulevard
Mail Station 105
Tallahassee, Florida 32399