

FLORIDA DEPARTMENT OF NATURAL RESOURCES
CERTIFIED CORNER RECORD

CORNER DESCRIPTION:

W 1/4 corner of Section 27,
Twp 42 S, Rge 23 E,
Tallahassee Base Meridian,
CHARLOTTE County(s), Florida.

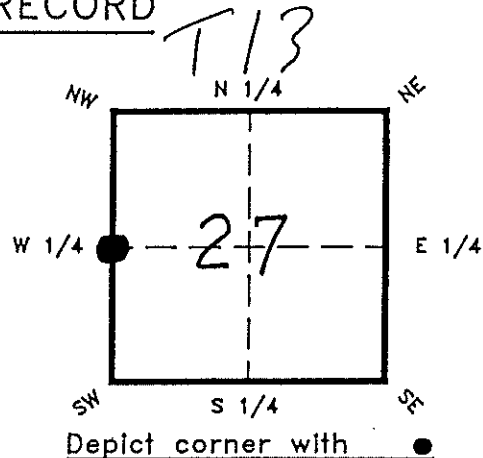

MONUMENTATION DESCRIPTION:

Describe original monument and accessories, or subsequent restoration. Give sources of information. (If no attempt was made to search for the original monument and accessories, this information is not necessary.)

Description of corner evidence found:

State method(s) to determine corner location (lost corners only):

SINGLE PROPORTION BETWEEN NW & SW CORNERS OF SECTION

HORIZONTAL POSITION INFORMATION (if determined):

Latitude 26°47'33.50819" N Longitude 82°00'19.95505" W
Y(Northing) 893,796.3212 X(Easting) 654,358.4356 Zone
Convergence -0°00'08.995" Scale factor 0.99994118

Coordinate determination (circle one): Field traverse GPS
Horizontal datum (circle one): NAD27 NAD83(1986) NAD83(1990) other (explain)

Order of accuracy as defined in "Standards and Specifications for Geodetic Control Networks" published by the Federal Geodetic Control Committee (circle one):
1st, (2nd) 3rd, class II

or Minimum Technical Standards (Chapter 21HH-6, F.A.C.) ratio of closure for field data (example 1:10,000), This does not specify an order of accuracy.

Control point(s) used for survey:

Comments:

RECEIVED

APR 6 1995

SURVEY & MAPPING

DNR 53-001(16)

REV: 7/16/92

PAGE 1 OF 2

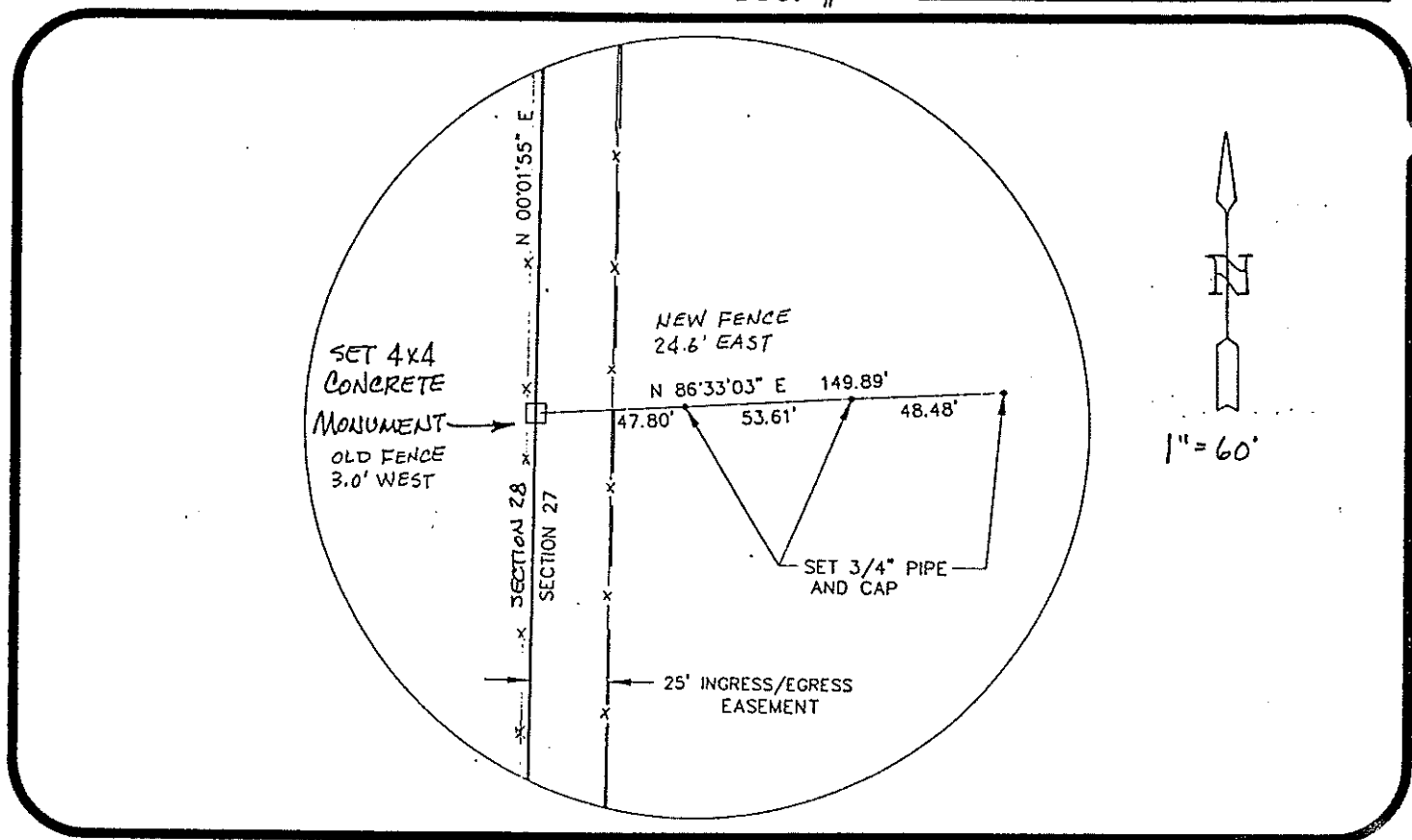

All bearings and distances must be from the corner to the witness. Indicate whether corner was found, set, or replaced and show north arrow.

REFERENCE MEASUREMENTS (at least three vicinity references must be given below even if they appear on the above sketch):

Description	Bearing	Distance
SET 3/4" PIPE & CAP	N 86° 33' 03" E	47.80' & 101.41' & 149.89'

SURVEYORS CERTIFICATE: I certify the monument and accessories indicated above were field located/on FEBRUARY 1, 1995.

Michael L. Ham 2904
SIGNATURE PLS. NO.

2-15-95
DATE

JOHNSON ENGINEERING, INC 64?
FIRM OR AGENCY LB. NO.

PO BOX 1550
ADDRESS

FT. MYERS FL 33902
CITY STATE

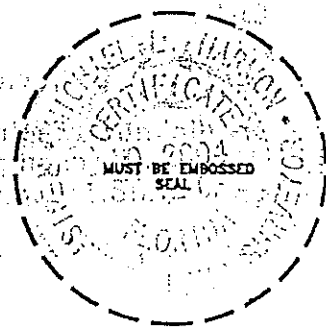

473
PUNTA
Gorda
SE

SEND TO:

Department of Natural Resources
Bureau of Survey and Mapping
3900 Commonwealth Boulevard
Mail Station 105
Tallahassee, Florida 32399

DNR 53-001(16)
REV. 7/16/92
PAGE 2 OF 2

Completeness checked by: B. J. Linton
Accepted and filed: 3-1-95 Date
B.L.M. - I.D. 2800CL27 D.N.R. USE ONLY