

FLORIDA DEPARTMENT OF NATURAL RESOURCES
CERTIFIED CORNER RECORD

CORNER DESCRIPTION:

N. 1/4 corner of Section 36,
Twp 42 S., Rge 23 E.,
Tallahassee Base Meridian,
CHARLOTTE County(s), Florida.

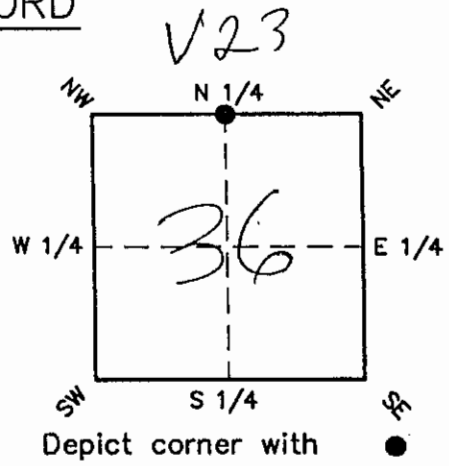

CORNER DESCRIPTION:

Describe original monument and accessories, or subsequent restoration. Give sources of information. (If no attempt was made to search for the original monument and accessories, this information is not necessary.)

SET CM LB2230

Description of corner evidence found:

State method(s) to determine corner location (lost corners only):

SINGLE PROPORTION

CORNER DESCRIPTION:

Latitude _____ Longitude _____
Y(Northing) 271563.560 890954.780 X(Easting) 203510.275 667683.293
Convergence 00°00'09" Scale factor 0.999941

Coordinate determination (circle one): _____ Field traverse _____ GPS

Horizontal datum (circle one): NAD27 NAD83(1986) (NAD83(1990)) other(explain)

Order of accuracy as defined in "Standards and Specifications for Geodetic Control Networks" published by the Federal Geodetic control committee (circle one):
1st, 2nd, (3rd) class _____

or Minimum Technical Standards (Chapter 21HH-6, F.A.C.) ratio of closure for field data (example 1:10,000) . This does not specify an order of accuracy.

Control point(s) used for survey: GPS MARHENKE (NGS ID AD8702)
NGS 1-03-43-23 (NGS ID AD8661)

Comments:

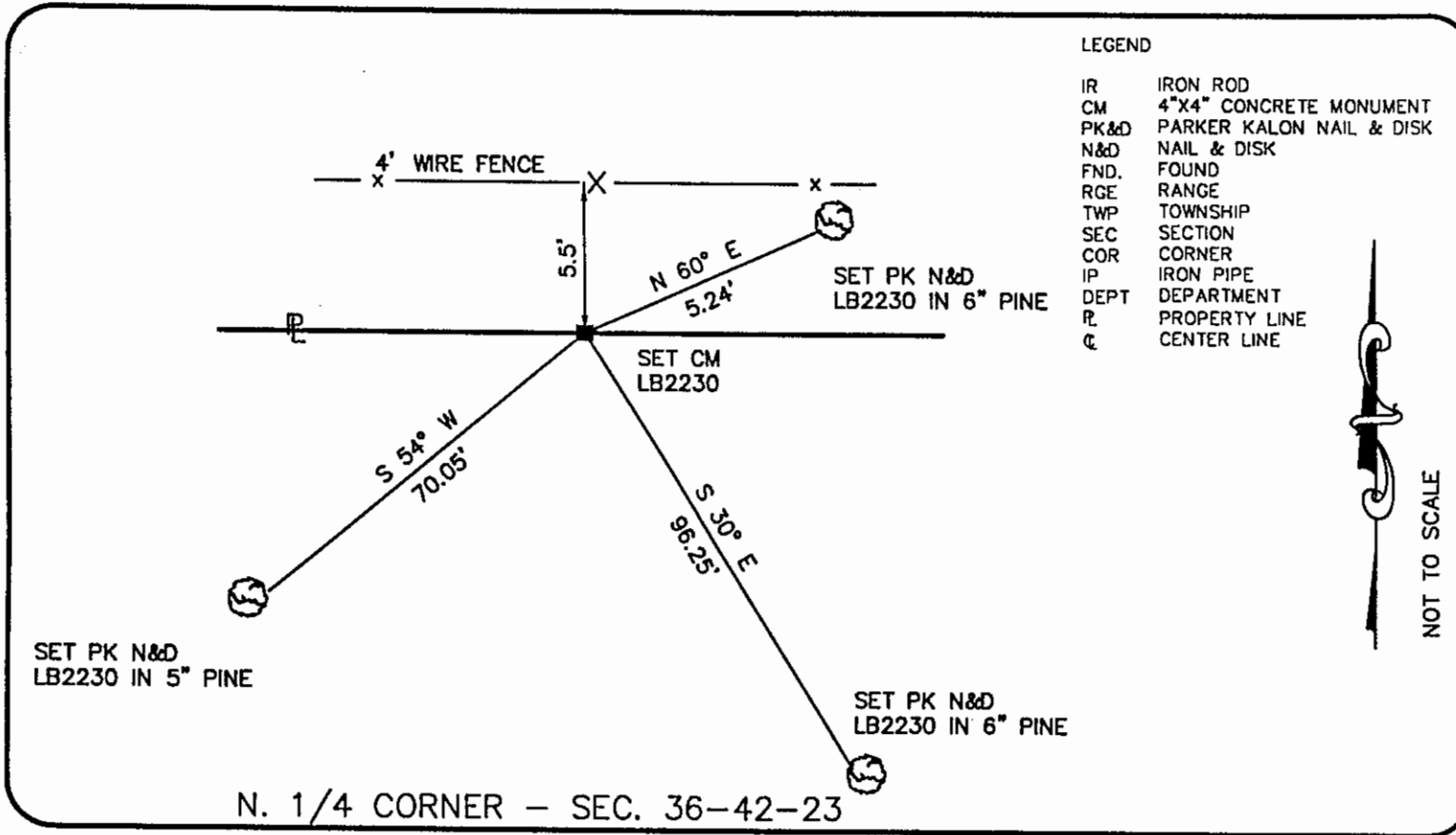

LEGEND

- IR IRON ROD
- CM 4"x4" CONCRETE MONUMENT
- PK&D PARKER KALON NAIL & DISK
- N&D NAIL & DISK
- FND. FOUND
- RGE RANGE
- TWP TOWNSHIP
- SEC SECTION
- COR CORNER
- IP IRON PIPE
- DEPT DEPARTMENT
- R PROPERTY LINE
- C CENTER LINE

NOT TO SCALE

All bearings and distance must be from the corner to the witness. indicate whether corner was found, set or replaced and show north arrow.

REFERENCE MEASUREMENTS (at least three vicinity references must be given below even if they appear on the above sketch):

Description	Bearing	Distance
SET PK N&D LB2230 IN 6" PINE	N 60° E	5.24'
SET PK N&D LB2230 IN 6" PINE	S 30° E	96.25'
SET PK N&D LB2230 IN 5" PINE	S 54° W	70.05'

SURVEYORS CERTIFICATE: I certify the monument and accessories indicated above were field located on JUNE 16, 1998.

[Signature]
 SIGNATURE - PLS NO. - R.E.M. EDGERTON P.S.M. 4292
 JUNE 17, 1998
 DATE
 ZOLLER, NAJJAR, & SHROYER, INC.
 FIRM OR AGENCY
 201 5TH AV. DR. E. - P.O. BOX 9448
 ADDRESS
 BRADENTON FL. - 344206
 CITY STATE

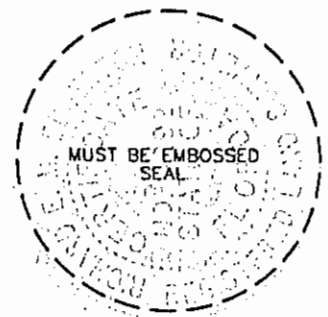

472

Completeness checked by: *[Signature]*
 Accepted and filed: 8-1-98 Date
 B.L.M. - I.D. 36C40025 D.N.R. USE ONLY