

FLORIDA DEPARTMENT OF NATURAL RESOURCES  
CERTIFIED CORNER RECORD

CORNER DESCRIPTION:

E 1/4 corner of Section 35,  
Twp 42 S, Rge 23 E,  
Tallahassee Base Meridian,  
CHARLOTTE County(s), Florida.

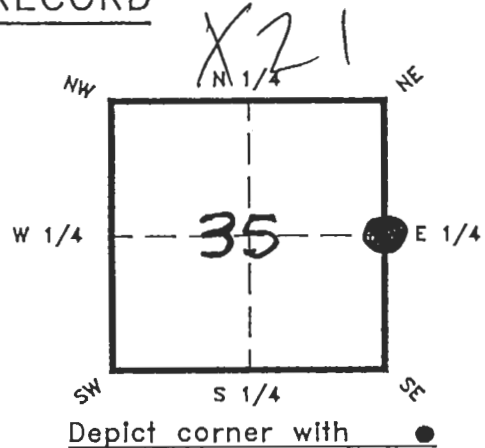

MONUMENTATION DESCRIPTION:

Describe original monument and accessories, or subsequent restoration. Give sources of information. (If no attempt was made to search for the original monument and accessories, this information is not necessary.)

Description of corner evidence found:

State method(s) to determine corner location (lost corners only):

SINGLE PROPORTION BETWEEN NE & SE CORNERS OF SECTION

HORIZONTAL POSITION INFORMATION ( if determined ):

Latitude 26°46'39.01661" N Longitude 81°58'22.38847" W  
Y(Northing) 270752.406 X(Easting) 202696.346 Zone W  
Convergence 0°00'43.977" Scale factor 0.99994127

Coordinate determination (circle one): Field traverse GPS

Horizontal datum (circle one): NAD27 NAD83(1986) NAD83(1990) other (explain)

Order of accuracy as defined in "Standards and Specifications for Geodetic Control Networks" published by the Federal Geodetic Control Committee (circle one):  
1st, 2nd 3rd, class II,

or Minimum Technical Standards (Chapter 21HH-6, F.A.C.) ratio of closure for field data (example 1:10,000), \_\_\_\_\_ . This does not specify an order of accuracy.

Control point(s) used for survey:

Comments:

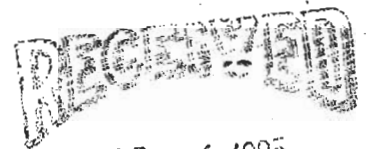

APR 6 1995

SURVEY & MAPPING  
DNR 53-001(16)  
REV: 7/16/92  
PAGE 1 OF 2

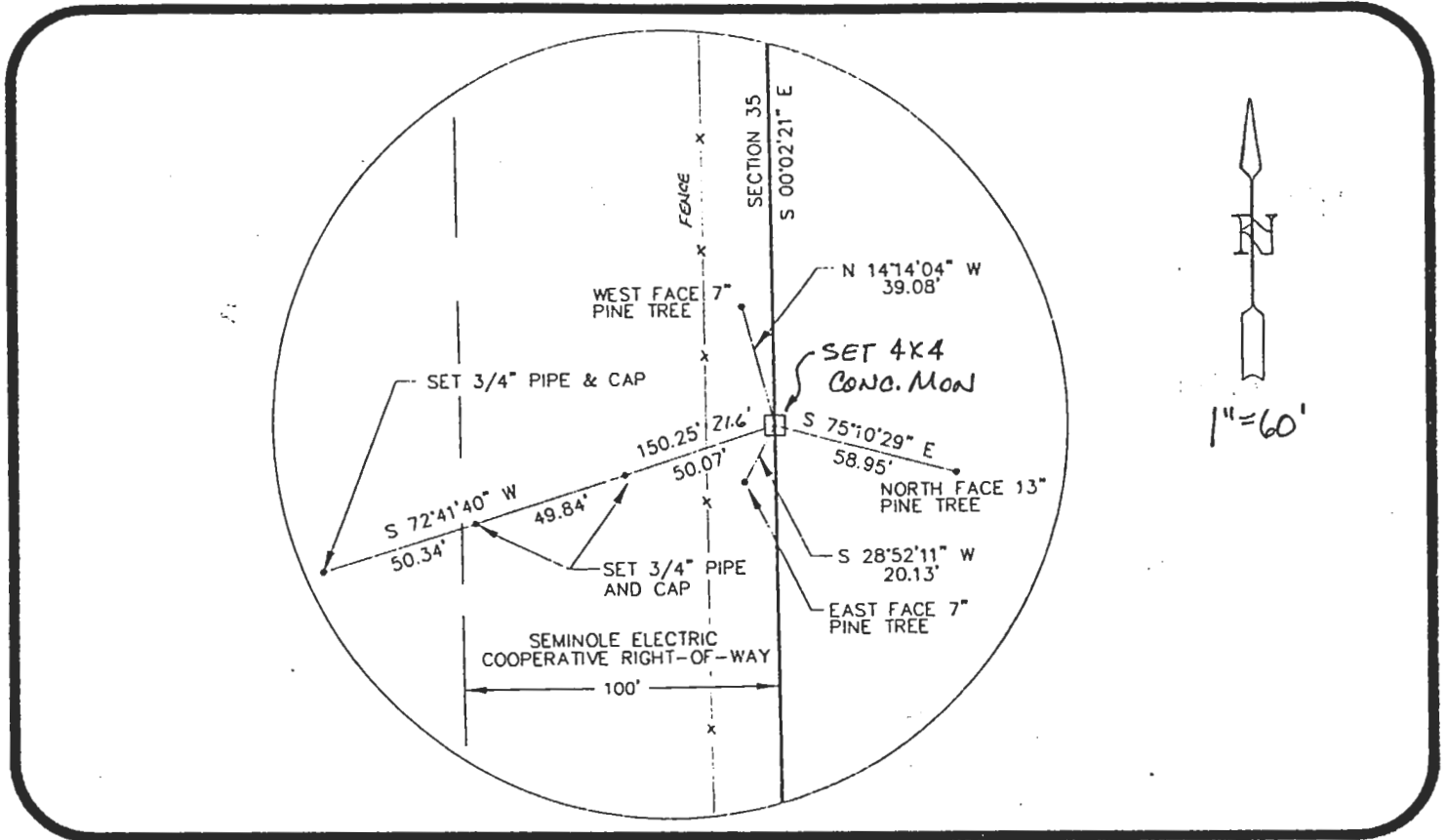

All bearings and distances must be from the corner to the witness. Indicate whether corner was found, set, or replaced and show north arrow.

REFERENCE MEASUREMENTS (at least three vicinity references must be given below even if they appear on the above sketch):

Description	Bearing	Distance
SET PK & DISK IN 13" PINE TREE	S 75°10'29" E	58.95'
SET PK & DISK IN 7" PINE TREE	S 28°52'11" W	20.13'
SET 3/4" PIPE & CAP	S 72°41'40" W	50.07' & 99.91' & 150.25'
SET PK & DISK IN 7" PINE TREE	N 14°14'04" W	39.08'

SURVEYORS CERTIFICATE: I certify the monument and accessories indicated above were field located on FEBRUARY 7, 19 95.

Michael L. Han 2904  
SIGNATURE PLS. NO.

2-15-95  
DATE

JOHNSON ENGINEERING, INC 642  
FIRM OR AGENCY LB. NO.

PO Box 1550  
ADDRESS

FT. MYERS FL 33902  
CITY STATE



472  
Gulftrust

Completeness checked by: B. Smith  
Accepted and filed: 3-1-95 Date  
B.L.M. - I.D. 3500CL36 D.N.R. USE ONLY

SEND TO:

Department of Natural Resources  
Bureau of Survey and Mapping  
3900 Commonwealth Boulevard  
Mall Station 105  
Tallahassee, Florida 32399

DNR 53-001(16)  
REV. 7/16/92  
PAGE 2 OF 2