

FLORIDA DEPARTMENT OF NATURAL RESOURCES
CERTIFIED CORNER RECORD

017

X25

CORNER DESCRIPTION:

E. 1/4 _____ corner of Section _____ 36 _____,
Twp _____ 42 S. _____, Rge _____ 23 E. _____,
Tallahassee Base Meridian,
CHARLOTTE _____ County(s), Florida.

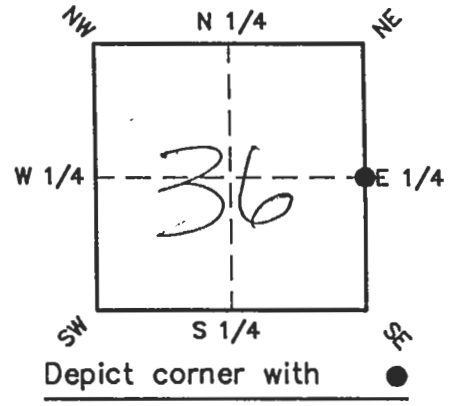

CORNER DESCRIPTION:

Describe original monument and accessories, or subsequent restoration. Give sources of information. (If no attempt was made to search for the original monument and accessories, this information is not necessary.)

SET CM
LB2230

Description of corner evidence found:

State method(s) to determine corner location (lost corners only):

SINGLE PROPORTION

CORNER DESCRIPTION:

Latitude _____ Longitude _____
Y(Northing) 270145.622 888271.260 X(Easting) 204321.830 670345.871

Convergence 00° 00' 09" Scale factor 0.999941

Coordinate determination (circle one): _____ Field traverse _____ GPS

Horizontal datum (circle one): NAD27 NAD83(1986) (NAD83(1990)) other(explain)

Order of accuracy as defined in "Standards and Specifications for Geodetic Control Networks" published by the Federal Geodetic control committee (circle one):
1st, 2nd, (3rd) class _____,

or Minimum Technical Standards (Chapter 21HH-6, F.A.C.) ratio of closure for field data (example 1:10,000) . This does not specify an order of accuracy.

Control point(s) used for survey: GPS MARHENKE (NGS ID AD8702)
NGS 1-03-43-23 (NGS ID AD8661)

Comments:

SKETCH:

DOC #

063016

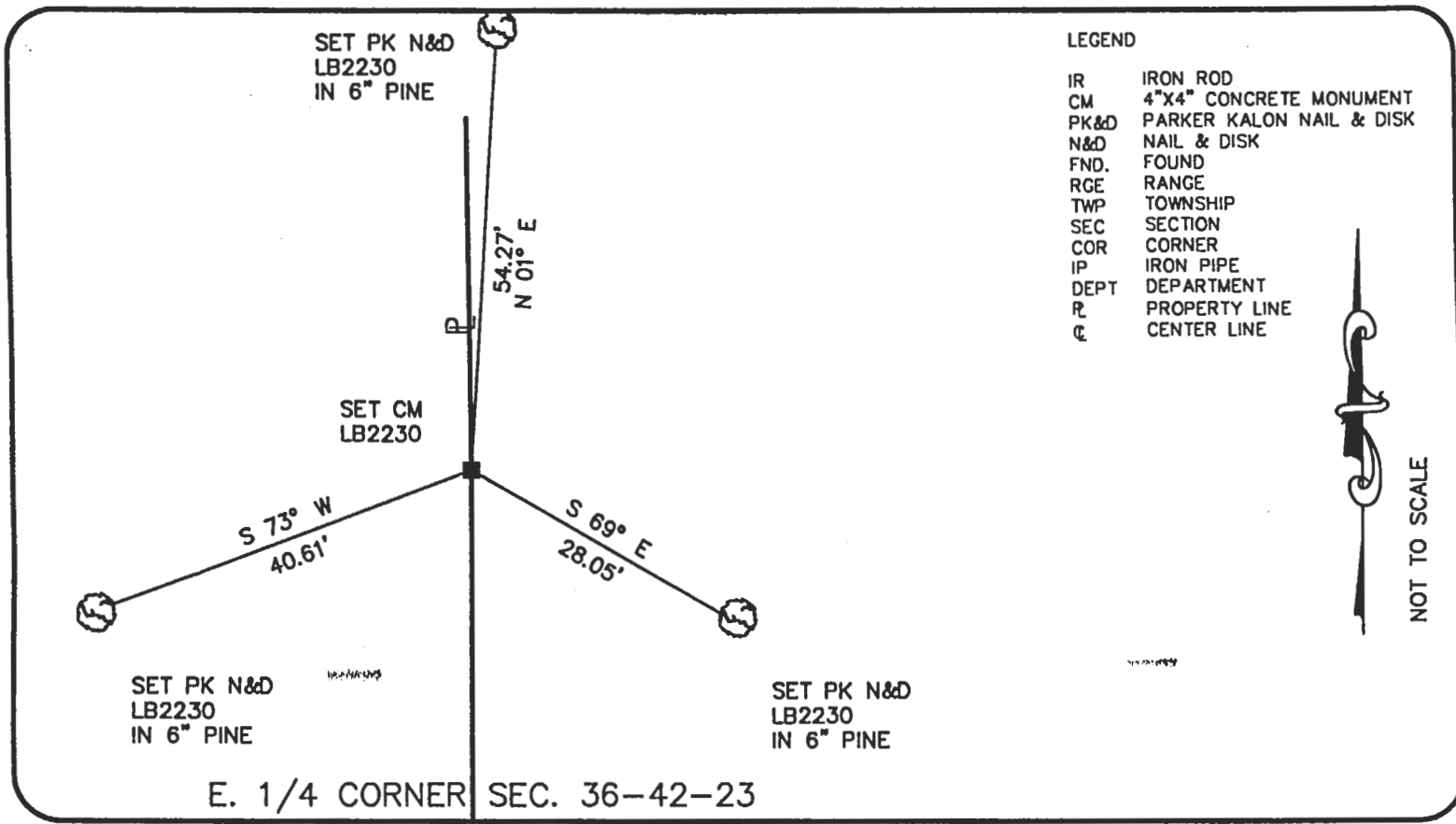

LEGEND

- IR IRON ROD
- CM 4"X4" CONCRETE MONUMENT
- PK&D PARKER KALON NAIL & DISK
- N&D NAIL & DISK
- FND. FOUND
- RGE RANGE
- TWP TOWNSHIP
- SEC SECTION
- COR CORNER
- IP IRON PIPE
- DEPT DEPARTMENT
- PL PROPERTY LINE
- CL CENTER LINE



All bearings and distance must be from the corner to the witness. indicate whether corner was found, set or replaced and show north arrow.

REFERENCE MEASUREMENTS (at least three vicinity references must be given below even if they appear on the above sketch):

Description	Bearing	Distance
SET PK N&D LB2230 IN 6" PINE	N 01° E	54.27'
SET PK N&D LB2230 IN 6" PINE	S 69° E	28.05'
SET PK N&D LB2230 IN 6" PINE	S 73° W	40.61'

SURVEYORS CERTIFICATE: I certify the monument and accessories indicated above were field located on JUNE 16, 1998.

SIGNATURE - PLS NO. - R.E.M. EDGERTON P.S.M. 4292

JUNE 17, 1998

DATE

ZOLLER, NAJJAR, & SHROYER, INC.

FIRM OR AGENCY

201 5TH AV. DR. E. - P.O. BOX 9448

ADDRESS

BRADENTON FL. - 344206

CITY

STATE

Completeness checked by: [Signature]

Accepted and filed: 8-1-98 Date

P.L.M. - ID 3600131 D.N.R. USE ONLY

472



Department of Natural Resources
bureau of survey and mapping
3900 commonwealth boulevard
mail station 105

DNR 53-001(16)
REV. 2/7/91
PAGE 2 OF 2