

FLORIDA DEPARTMENT OF NATURAL RESOURCES
CERTIFIED CORNER RECORD

CORNER DESCRIPTION:

SW corner of Section 34 ,
Twp 42 S , Rge 23 E ,
Tallahassee Base Meridian,
CHARLOTTE
LEE County(s), Florida.

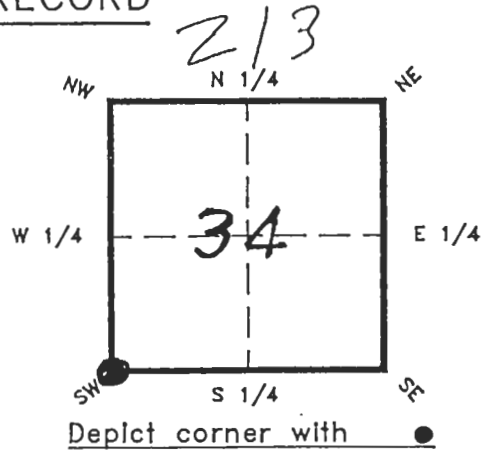

MONUMENTATION DESCRIPTION:

Describe original monument and accessories, or subsequent restoration. Give sources of information. (If no attempt was made to search for the original monument and accessories, this information is not necessary.)

Description of corner evidence found:

State method(s) to determine corner location (lost corners only):

HORIZONTAL POSITION INFORMATION (if determined):

Latitude 26° 46' 12.80878" N Longitude 82° 00' 19.80745" W
Y(Northing) 885,648.0291 X(Easting) 654,371.4576 Zone W
Convergence -0° 00' 08.923" Scale factor 0.99994118

Coordinate determination (circle one): Field traverse GPS
Horizontal datum (circle one): NAD27 NAD83(1986) NAD83(1990) other (explain)

Order of accuracy as defined in "Standards and Specifications for Geodetic Control Networks" published by the Federal Geodetic Control Committee (circle one):
1st, 2nd, 3rd, class II ,

or Minimum Technical Standards (Chapter 21HH-6, F.A.C.) ratio of closure for field data (example 1:10,000), _____ . This does not specify an order of accuracy.

Control point(s) used for survey:

Comments:

RECEIVED
APR 6 1995

SKETCH:

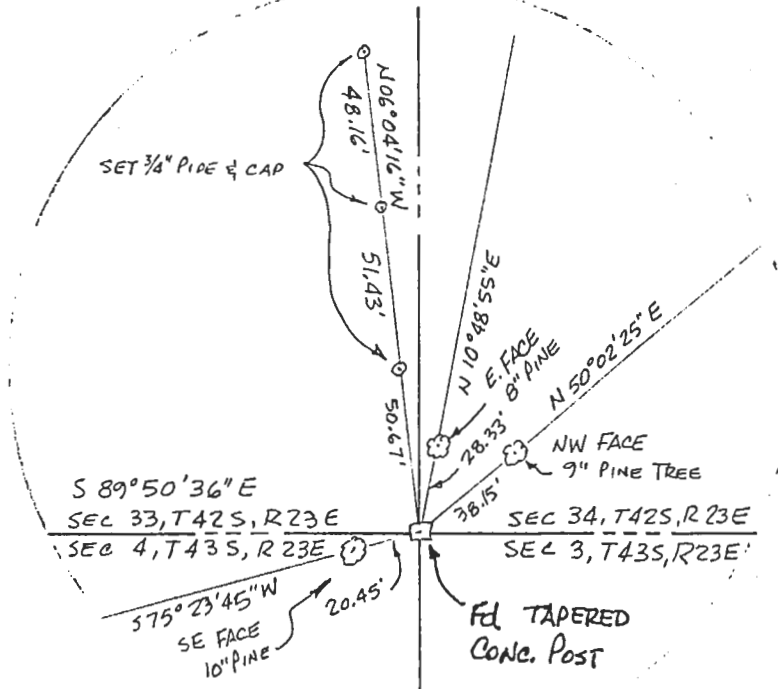

** PLEASE COMPLETE IN BLACK INK OR TYPE **

All bearings and distances must be from the corner to the witness. Indicate whether corner was found, set, or replaced and show north arrow.

REFERENCE MEASUREMENTS (at least three vicinity references must be given below even if they appear on the above sketch):

Description	Bearing	Distance
SET 3/4" PIPE & CAP	N06°04'16" W	50.67' & 102.10' & 150.26'
SET PK NAIL & DISK IN 8" PINE TREE	N10°48'55" E	28.33'
SET PK & DISK IN 9" PINE TREE	N50°02'25" E	38.15'
SET PK & DISK IN 10" PINE TREE	S75°23'45" W	20.45'

SURVEYORS CERTIFICATE: I certify the monument and accessories indicated above were field located on FEBRUARY 3, 1995.

Michael L. Han 2704
SIGNATURE PLS NO.

2-15-95
DATE

JOHNSON ENGINEERING, INC 642
FIRM OR AGENCY L.B. NO.

P.O. Box 1550
ADDRESS

FT. MYERS FL 33902
CITY STATE

473
PUNTA GORDA
SE



Completeness checked by: B. Punta
Accepted and filed: 3-7-95
B.L.M. - I.D. 04333403 Date
D.N.R. USE ONLY

SEND TO:

Department of Natural Resources
Bureau of Survey and Mapping
3900 Commonwealth Boulevard
Mail Station 105
Tallahassee, Florida 32399

DNR 53-001(16)
REV. 7/16/92
PAGE 2 OF 2