

FLORIDA DEPARTMENT OF NATURAL RESOURCES
CERTIFIED CORNER RECORD

CORNER DESCRIPTION:

SE corner of Section 34,
Twp 42 S / 43 S, Rge 23 E,
Tallahassee Base Meridian,
CHARLOTTE
LEE County(s), Florida.

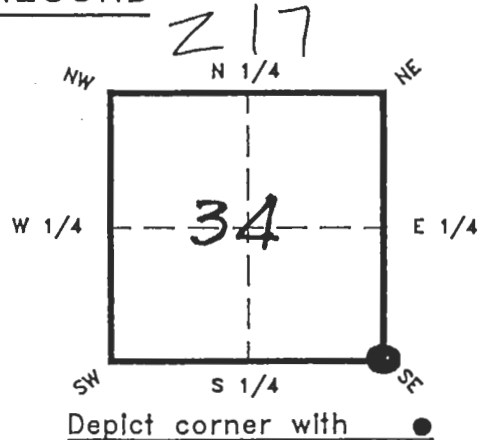

MONUMENTATION DESCRIPTION:

Describe original monument and accessories, or subsequent restoration. Give sources of information. (If no attempt was made to search for the original monument and accessories, this information is not necessary.)

Description of corner evidence found:

State method(s) to determine corner location (lost corners only):

SINGLE PROPORTION BETWEEN FOUND MONUMENTS AT

32/33 T 42 S R 23 E AND 36/31 T 42 S R 23/24 E
5/4 T 43 S R 23 E AND 1/6 T 43 S R 23/24 E

HORIZONTAL POSITION INFORMATION (if determined):

Latitude 26°46'12.66347" N Longitude 81°59'21.09101" W

Y(Northing) 885,633.4679 X(Easting) 659,693.1060 Zone W

Convergence 0°00'17.525" Scale factor 0.99994119

Coordinate determination (circle one): Field traverse GPS

Horizontal datum (circle one): NAD27 NAD83(1986) NAD83(1990) other (explain)

Order of accuracy as defined in "Standards and Specifications for Geodetic Control Networks" published by the Federal Geodetic Control Committee (circle one):
1st, 2nd, 3rd, class II,

or Minimum Technical Standards (Chapter 21HH-6, F.A.C.) ratio of closure for field data (example 1:10,000), _____ . This does not specify an order of accuracy.

Control point(s) used for survey:

Comments:

APR 17 1995

APR 6 1995

SURVEY & MAPPING

SURVEY & MAPPING
DNR 53-001(16)
REV: 7/16/92
PAGE 1 OF 2

** PLEASE SEND ORIGINAL ONLY **
** PLEASE COMPLETE IN BLACK INK OR TYPE **

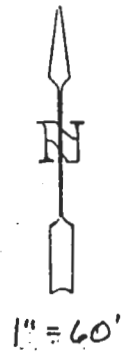
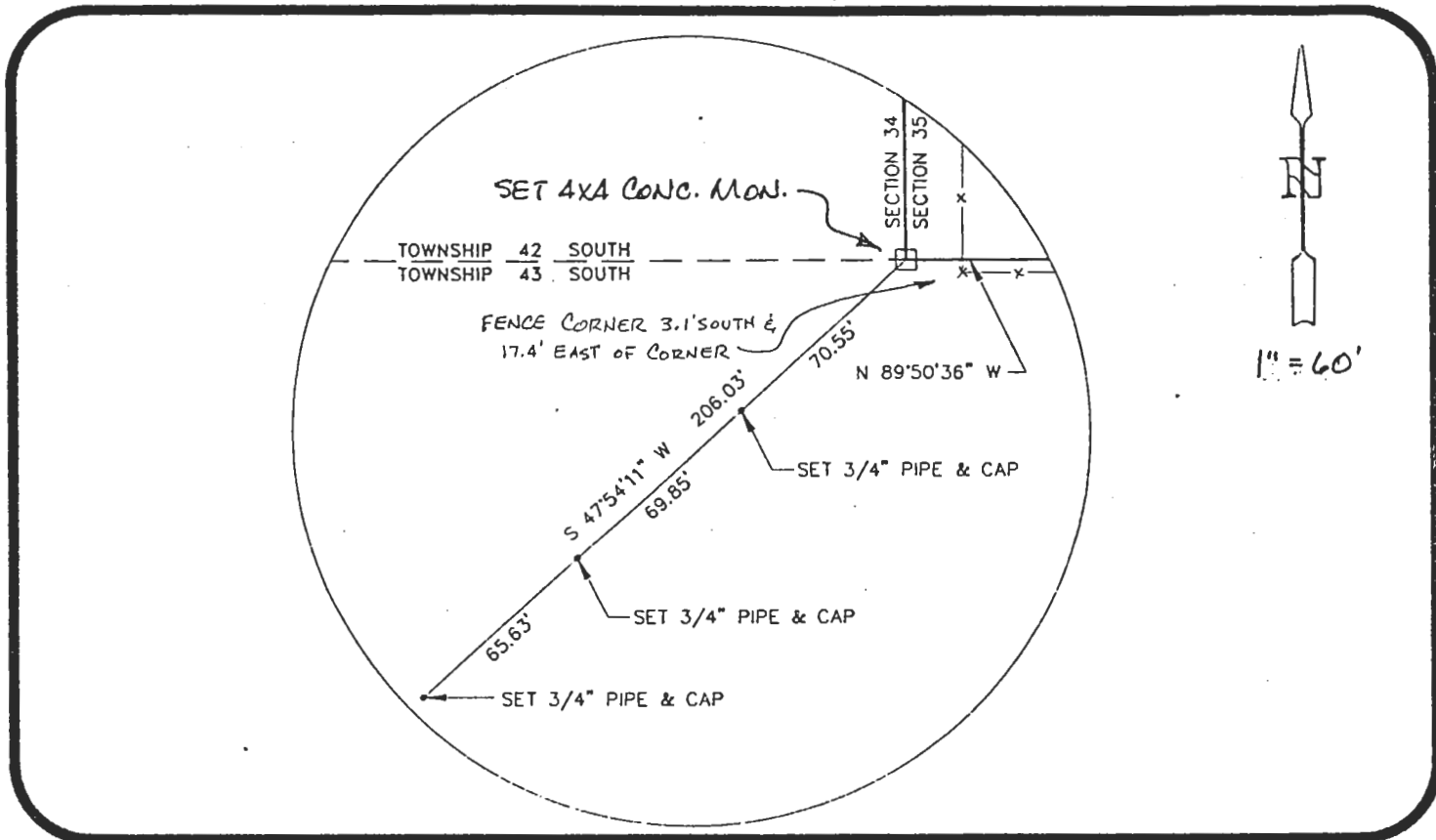

All bearings and distances must be from the corner to the witness. Indicate whether corner was found, set, or replaced and show north arrow.

REFERENCE MEASUREMENTS (at least three vicinity references must be given below even if they appear on the above sketch):

Description	Bearing	Distance
SET 3/4" PIPE & CAP	S 47° 54' 11" W	70.55' & 140.40' & 206.03'

SURVEYORS CERTIFICATE: I certify the monument and accessories indicated above were field located on FEBRUARY 6, 1995.

Michael L. Han 2904
 SIGNATURE PLS. NO.
2-15-95
 DATE
JOHNSON ENGINEERING, Inc 642
 FIRM OR AGENCY LB. NO.
PO BOX 1550
 ADDRESS
FT. MYERS FL 33902
 CITY STATE

472
 Gilchrist



Completeness checked by: B. Lenta
 Accepted and filed: 5-1-95
 Date
 B.L.M. - I.D. 03343502 D.N.R. USE ONLY

SEND TO:

Department of Natural Resources
 Bureau of Survey and Mapping
 3900 Commonwealth Boulevard
 Mail Station 105
 Tallahassee, Florida 32399

DNR 53-001(16)
 REV. 7/16/92
 PAGE 2 OF 2