

# FLORIDA DEPARTMENT OF ENVIRONMENTAL PROTECTION CERTIFIED CORNER RECORD

DOC. # 092725

CORNER DESCRIPTION:      MONUMENTATION DESCRIPTION (EVIDENCE FOUND OR METHOD TO SET)

Depict corner with

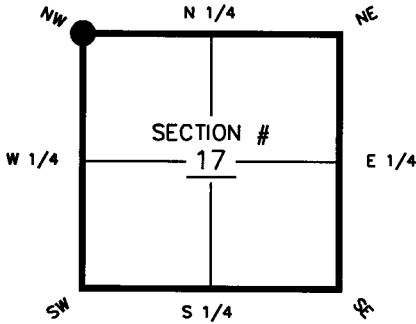

FOUND LIGHTERWOOD POST (LEANING).  
REPLACED WITH 4"X4" CONCRETE  
MONUMENT W/ DISK "PRM LB 6566".

HORIZONTAL POSITION INFORMATION ( if determined ):

Latitude 26°-49'-43.95160" Longitude 81°-56'-23.25457"  
 Y(NORTHING-Ft.) 906971.982 X(EASTING-Ft.) 675800.857 Zone WEST  
 Convergence 0°-01'-37.8" Scale factor 0.99994162  
 Coordinate determination (circle one):      Field traverse (GPS)  
 Horizontal datum (circle one):      NAD27      NAD83(1986)      (NAD83(1990))      other (explain) \_\_\_\_\_  
 Accuracy (circle one):      1st      2nd      (3rd)      other \_\_\_\_\_

NW corner of Section 17  
Twp 42S, Rge 24E  
Tallahassee Base Meridian,  
CHARLOTTE County(s), Florida

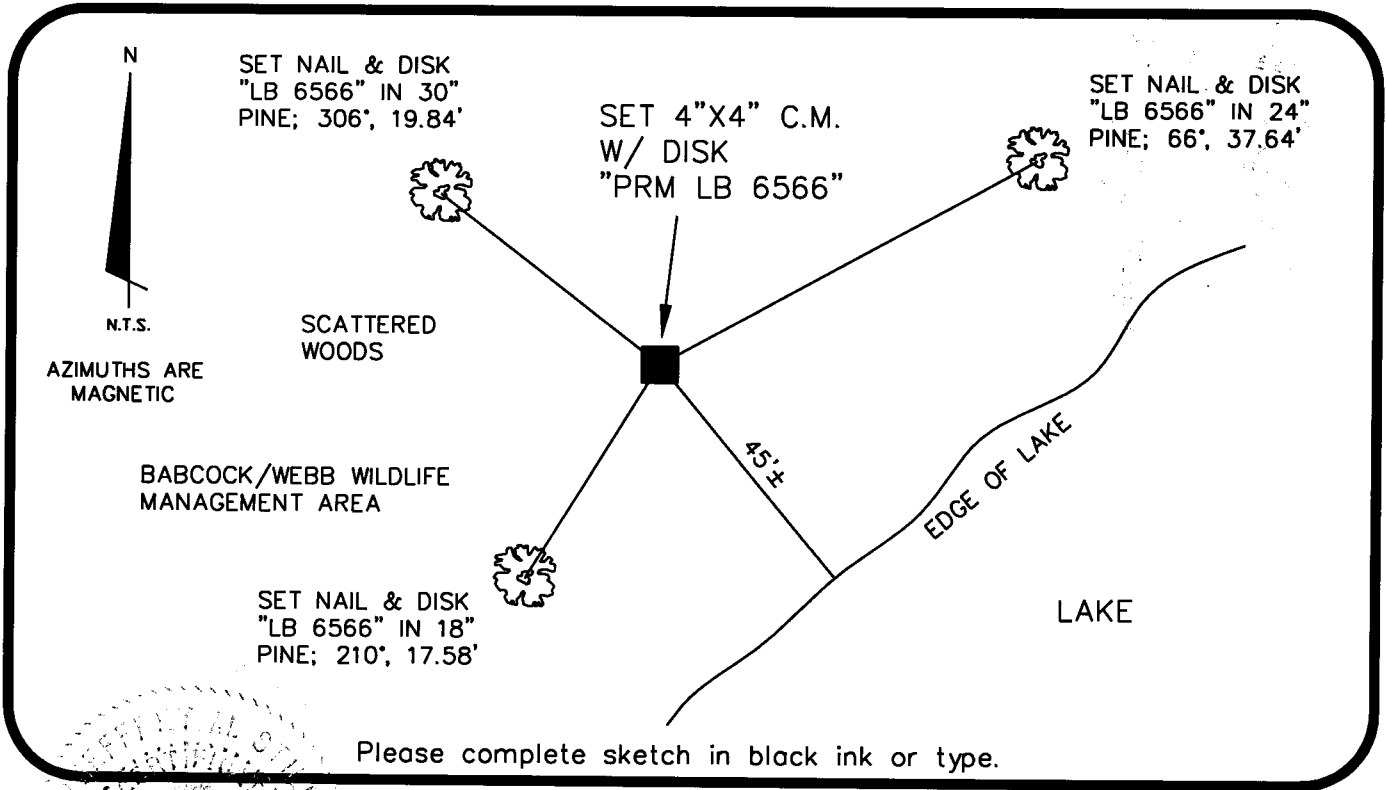

SURVEYORS CERTIFICATE:

I certify the monument and accessories indicated above were field located on 10-22-07

*Jeff M. Stue*      6389  
 SIGNATURE      PSM NO.  
**McKIM & CREED**      6566  
 FIRM OR AGENCY      LB NO.  
 10970 SOUTH CLEVELAND AVE., SUITE 401  
 ADDRESS  
 FORT MYERS      FL      33907  
 CITY      STATE      ZIP  
 (239) 275-8875      10-30-07  
 PHONE NUMBER      DATE

SEND ORIGINAL TO:  
 Department of Environmental Protection  
 Bureau of Surveying and Mapping  
 3900 Commonwealth Boulevard  
 Mail Station 105  
 Tallahassee, Florida 32399

D.E.P. USE ONLY

Processed: 11-8-07 *MB*  
 B.L.M. - I.D. 200500  
 QUAD - I.D. 2316 Gilchrist

EMBOSSSED SEAL OVER SIGNATURE