

FLORIDA DEPARTMENT OF ENVIRONMENTAL PROTECTION
CERTIFIED CORNER RECORD

DOC. # 092737

CORNER DESCRIPTION: MONUMENTATION DESCRIPTION (EVIDENCE FOUND OR METHOD TO SET)

Depict corner with ●

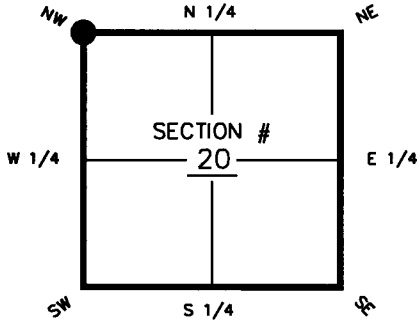

NW corner of Section 20
Twp 42S, Rge 24E
Tallahassee Base Meridian,
CHARLOTTE County(s), Florida

FOUND 3"X3" CONCRETE MONUMENT
(NO I.D.)

HORIZONTAL POSITION INFORMATION (if determined):

Latitude 26°-48'-51.06670" Longitude 81°-56'-23.15454"
Y(NORTHING-Ft.) 901632.118 X(EASTING-Ft.) 675812.451 Zone WEST
Convergence 0°-01'-37.8" Scale factor 0.99994162
Coordinate determination (circle one): Field traverse GPS
Horizontal datum (circle one): NAD27 NAD83(1986) NAD83(1990) other (explain)
Accuracy (circle one): 1st 2nd 3rd other _____

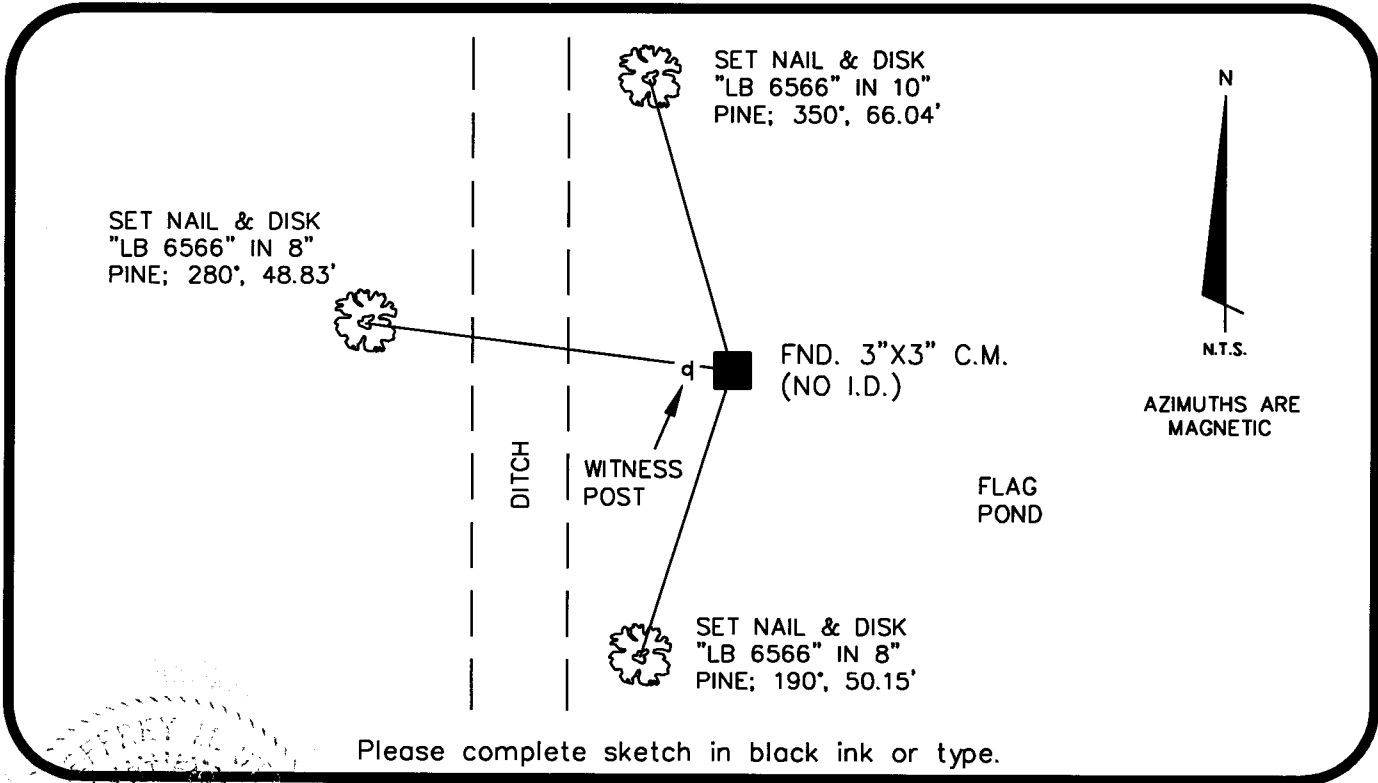

Please complete sketch in black ink or type.

SURVEYORS CERTIFICATE:

I certify the monument and accessories indicated above were field located on 6-06-07

Jeffrey A. Steele 6389
SIGNATURE PSM NO.
MCKIM & CREED 6566
FIRM OR AGENCY LB NO.
10970 SOUTH CLEVELAND AVE., SUITE 401
ADDRESS
FORT MYERS FL 33907
CITY STATE ZIP
(239) 275-8875 10-30-07
PHONE NUMBER DATE

SEND ORIGINAL TO:
Department of Environmental Protection
Bureau of Surveying and Mapping
3900 Commonwealth Boulevard
Mail Station 105
Tallahassee, Florida 32399

D.E.P. USE ONLY

Processed: 11-8-07 MIB
B.L.M. - I.D. 200400
QUAD - I.D. 2316 Gilchrist

EMBOSSSED SEAL OVER SIGNATURE