

FLORIDA DEPARTMENT OF ENVIRONMENTAL PROTECTION  
CERTIFIED CORNER RECORD

092743

DOC. # \_\_\_\_\_

CORNER DESCRIPTION:      MONUMENTATION DESCRIPTION (EVIDENCE FOUND OR METHOD TO SET)

Depict corner with 

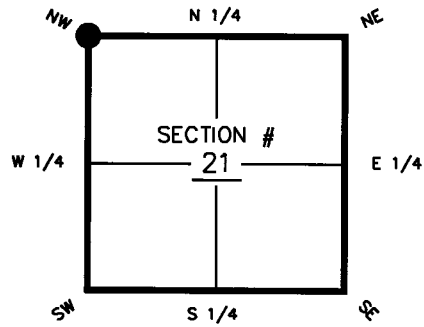

FOUND 3"x3" CONCRETE MONUMENT  
(NO I.D.)

HORIZONTAL POSITION INFORMATION ( if determined ):

Latitude 26°-48'-51.88999" Longitude 81°-55'-23.04459"  
 Y(NORTHING-Ft.) 901718.187 X(EASTING-Ft.) 681258.249 Zone WEST  
 Convergence 0°-02'-04.9" Scale factor 0.99994190  
 Coordinate determination (circle one):      Field traverse (GPS)  
 Horizontal datum (circle one):      NAD27    NAD83(1986) (NAD83(1990)) other (explain) \_\_\_\_\_  
 Accuracy (circle one):      1st      2nd      (3rd)      other \_\_\_\_\_

NW corner of Section 21  
 Twp 42S, Rge 24E  
 Tallahassee Base Meridian,  
 CHARLOTTE County(s), Florida

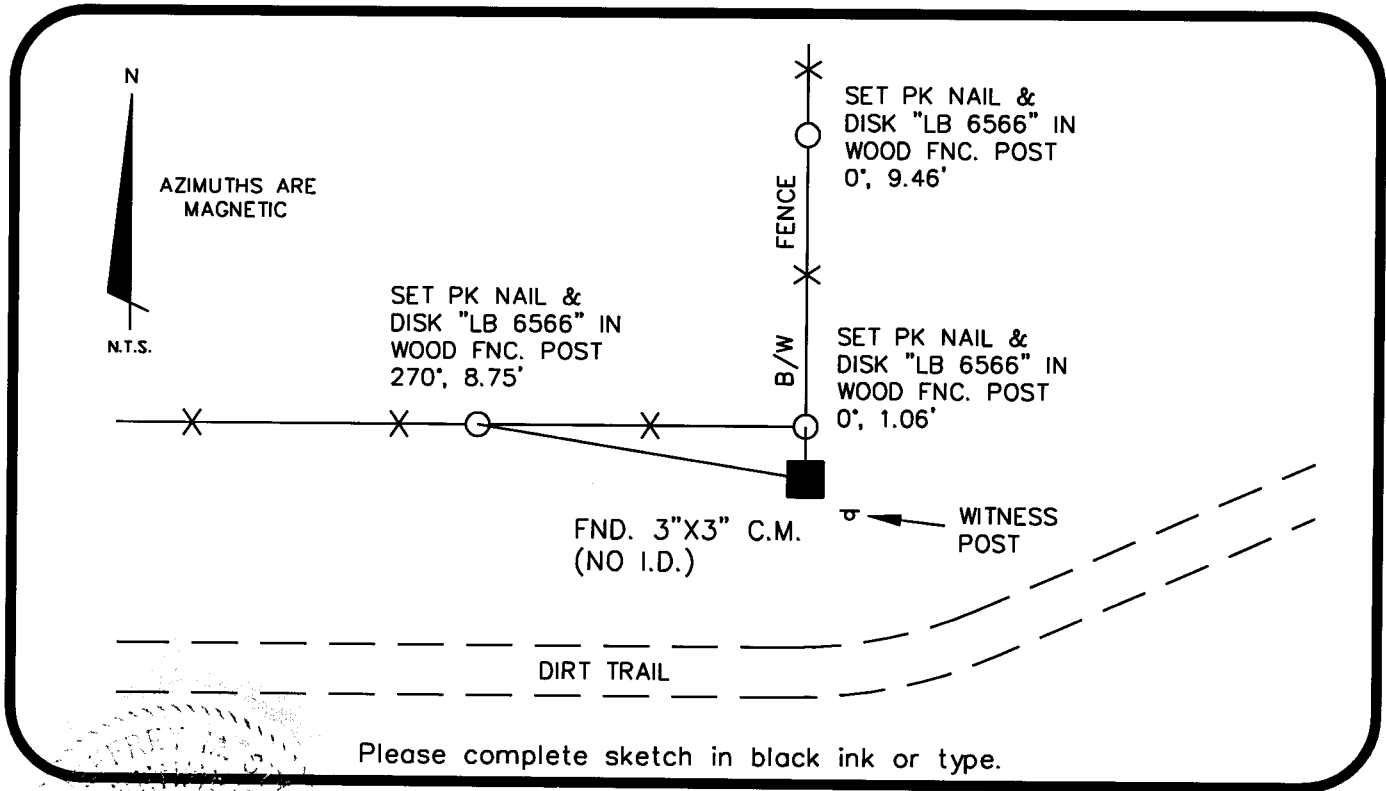

Please complete sketch in black ink or type.

SURVEYORS CERTIFICATE:

I certify the monument and accessories indicated above were field located on 6-05-07

*Jeffrey A. Stue*      6389  
 SIGNATURE      PSM NO.  
McKIM & CREED      6566  
 FIRM OR AGENCY      LB NO.  
10970 SOUTH CLEVELAND AVE., SUITE 401  
 ADDRESS  
FORT MYERS      FL      33907  
 CITY      STATE      ZIP  
(239) 275-8875      10-30-07  
 PHONE NUMBER      DATE

SEND ORIGINAL TO:  
 Department of Environmental Protection  
 Bureau of Surveying and Mapping  
 3900 Commonwealth Boulevard  
 Mail Station 105  
 Tallahassee, Florida 32399

D.E.P. USE ONLY

Processed: 11-8-07 MB  
 B.L.M. - I.D. 300400  
 QUAD - I.D. 2816 Gilchrist

EMBOSSSED SEAL OVER SIGNATURE