

**FLORIDA DEPARTMENT OF ENVIRONMENTAL PROTECTION
CERTIFIED CORNER RECORD**

DOC. # 092741

CORNER DESCRIPTION: **MONUMENTATION DESCRIPTION (EVIDENCE FOUND OR METHOD TO SET)**

Depict corner with ●

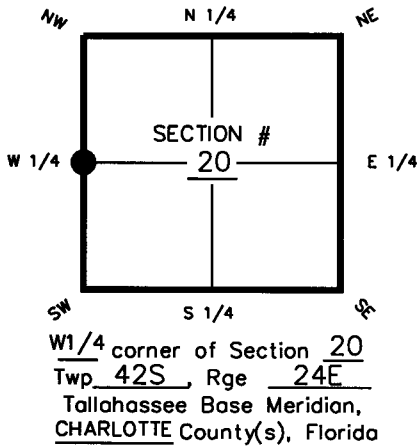

FOUND 4"X4" CONCRETE MONUMENT
(NO I.D.)

HORIZONTAL POSITION INFORMATION (if determined):

Latitude 26°-48'-24.45663" Longitude 81°-56'-23.23368"
 Y(NORTHING-Ft.) 898945.260 X(EASTING-Ft.) 675806.555 Zone WEST
 Convergence 0°-01'-37.8" Scale factor 0.99994162
 Coordinate determination (circle one): Field traverse GPS
 Horizontal datum (circle one): NAD27 NAD83(1986) NAD83(1990) other (explain)
 Accuracy (circle one): 1st 2nd 3rd other _____

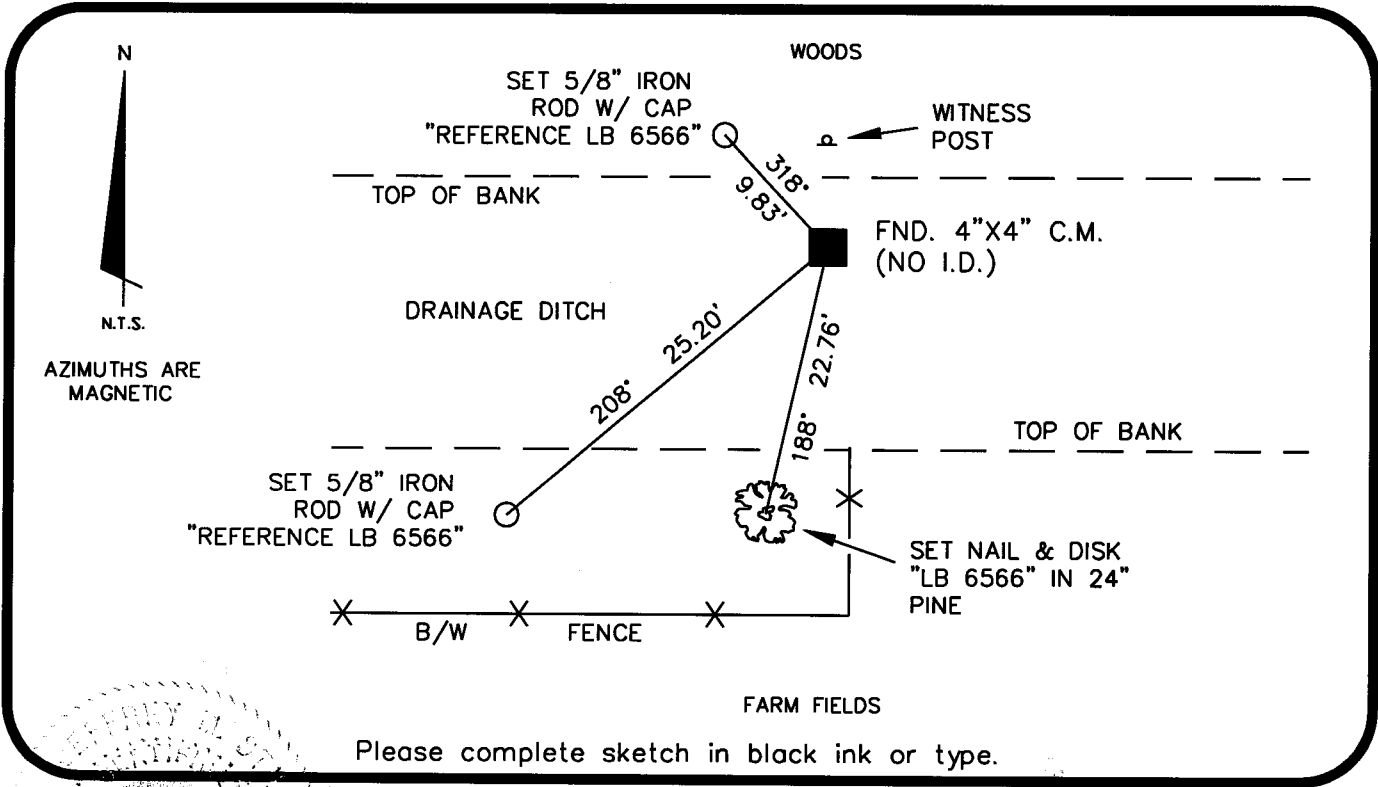

SURVEYORS CERTIFICATE:

I certify the monument and accessories indicated above were field located on 10-11-07

Jeff A. Steele
 SIGNATURE 6389
McKIM & CREED PSM NO. 6566
 FIRM OR AGENCY LB NO.
 10970 SOUTH CLEVELAND AVE., SUITE 401
 ADDRESS
 FORT MYERS FL 33907
 CITY STATE ZIP
 (239) 275-8875 10-30-07
 PHONE NUMBER DATE

SEND ORIGINAL TO:
 Department of Environmental Protection
 Bureau of Surveying and Mapping
 3900 Commonwealth Boulevard
 Mail Station 105
 Tallahassee, Florida 32399

D.E.P. USE ONLY

Processed: 11-8-07 MB
 B.L.M. - I.D. 200340
 QUAD - I.D. 2316 Gilchrist

EMBOSSSED SEAL OVER SIGNATURE