

FLORIDA DEPARTMENT OF ENVIRONMENTAL PROTECTION
CERTIFIED CORNER RECORD

DOC. # 092742

CORNER DESCRIPTION: MONUMENTATION DESCRIPTION (EVIDENCE FOUND OR METHOD TO SET)

Depict corner with ●

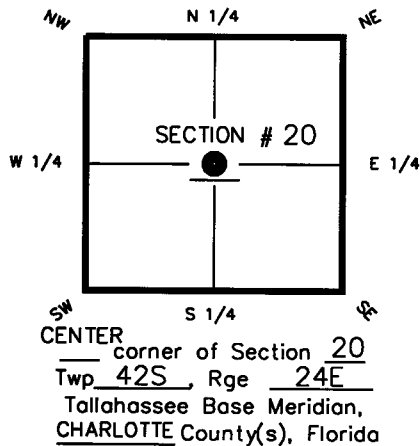

SET 5/8" IRON ROD & CAP "LB 6566"

HORIZONTAL POSITION INFORMATION (if determined):

Latitude 26°-48'-24.41414" Longitude 81°-55'-53.60768"
 Y(NORTHING-Ft.) 898942.329 X(EASTING-Ft.) 678490.791 Zone WEST
 Convergence 0°-01'-51.1" Scale factor 0.99994175
 Coordinate determination (circle one): Field traverse (GPS)
 Horizontal datum (circle one): NAD27 NAD83(1986) (NAD83(1990)) other (explain)
 Accuracy (circle one): 1st 2nd (3rd) other _____

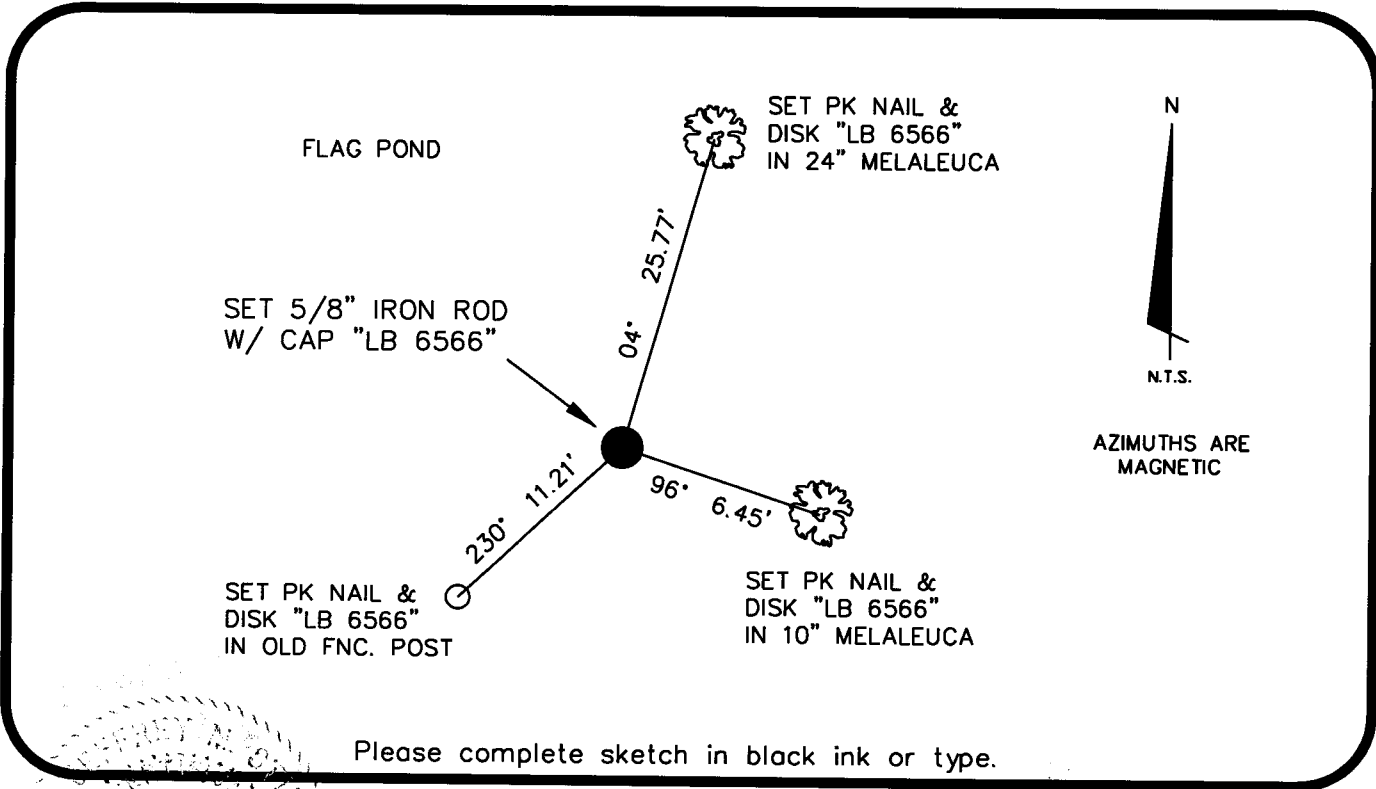

SURVEYORS CERTIFICATE:

I certify the monument and accessories indicated above were field located on 10-16-07

Jeffrey A. Creed 6389
 SIGNATURE PSM NO.
MCKIM & CREED 6566
 FIRM OR AGENCY LB NO.
10970 SOUTH CLEVELAND AVE., SUITE 401
 ADDRESS
FORT MYERS FL 33907
 CITY STATE ZIP
(239) 275-8875 10-30-07
 PHONE NUMBER DATE

SEND ORIGINAL TO:
 Department of Environmental Protection
 Bureau of Surveying and Mapping
 3900 Commonwealth Boulevard
 Mail Station 105
 Tallahassee, Florida 32399

D.E.P. USE ONLY

Processed: 11-8-07 mb
 B.L.M. - I.D. 240340
 QUAD - I.D. 2316 Gilchrist

EMBOSSSED SEAL OVER SIGNATURE