

**FLORIDA DEPARTMENT OF ENVIRONMENTAL PROTECTION
CERTIFIED CORNER RECORD**

092740

DOC. # _____

CORNER DESCRIPTION:

MONUMENTATION DESCRIPTION (EVIDENCE FOUND OR METHOD TO SET)

Depict corner with 

CORNER NOT FOUND (FALLS IN HOUSE). POSITION WAS CALCULATED FROM PLAT OF 'ORANGE GROVE PARK, PART ONE' (P.B. 6, PAGES 46A, 46B, & 46C, CHARLOTTE CO. PUBLIC RECORDS) BASED ON FOUND MONUMENTATION IN SUBD. AND ON THE FOUND WEST 1/4 CORNER OF SECTION 20. SET 5/8" IRON ROD W/ CAP ("LB 6566") N 00°08'54" E, 50.00 FEET ALONG SECTION LINE & SET 4"X4" C.M. W/ DISK ("P.R.M. LB 6566") S 88°54'53" E, 80.00 FEET ALONG SECTION LINE FOR WITNESS CORNERS (STATE PLANE, WEST ZONE).

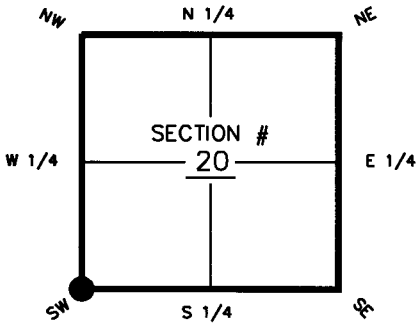

SW corner of Section 20
Twp 42S, Rge 24E
Tallahassee Base Meridian,
CHARLOTTE County(s), Florida

HORIZONTAL POSITION INFORMATION (if determined):

Latitude 26°-47'-57.87343" Longitude 81°-56'-23.32437"
Y(NORTHING-Ft.) 896261.117 X(EASTING-Ft.) 675799.609 Zone WEST
Convergence 0°-01'-37.7" Scale factor 0.99994162
Coordinate determination (circle one): Field traverse GPS
Horizontal datum (circle one): NAD27 NAD83(1986) NAD83(1990) other (explain) _____
Accuracy (circle one): 1st 2nd 3rd other _____

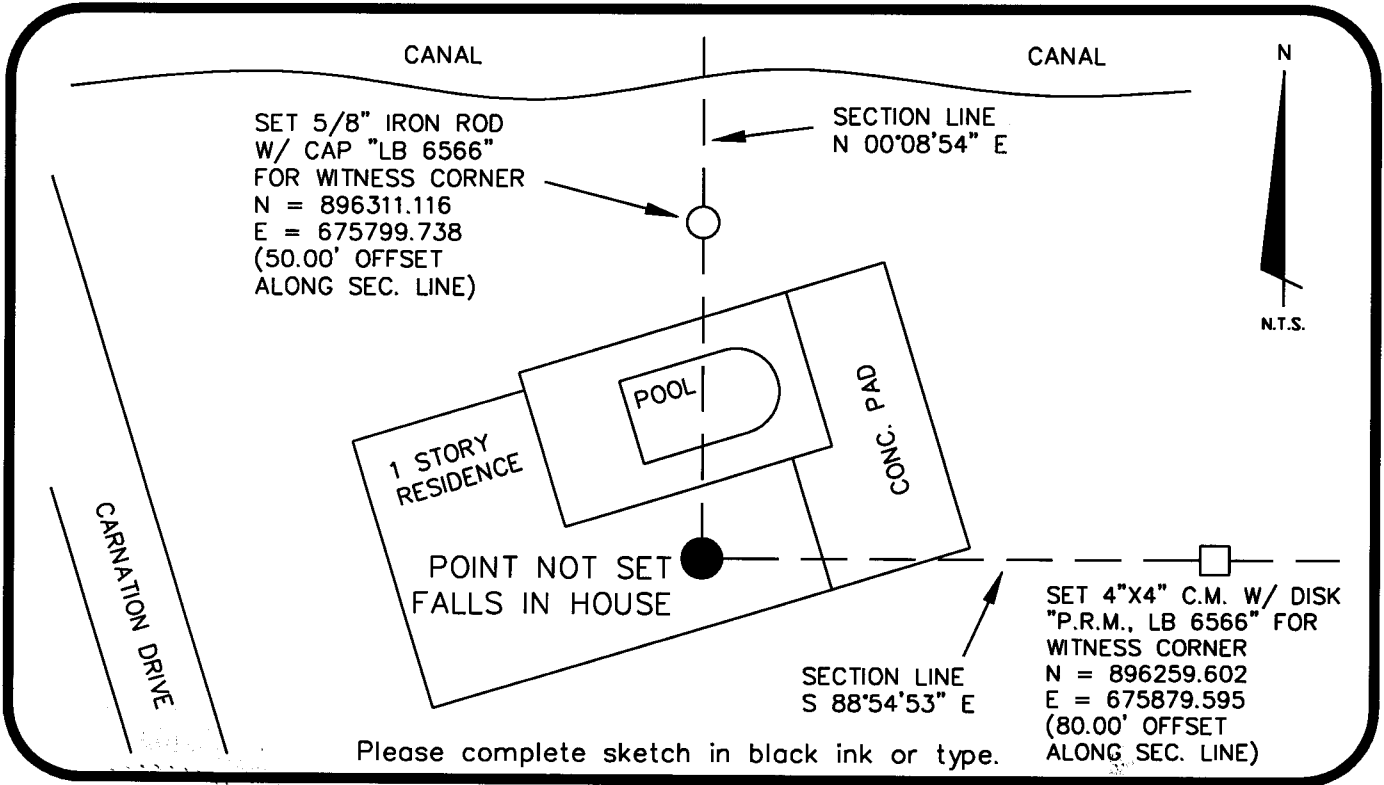

SURVEYORS CERTIFICATE:

I certify the monument and accessories indicated above were field located on 10-16-07

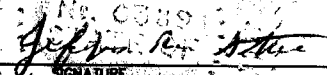
SIGNATURE _____ 6389
McKIM & CREED PSM NO. 6566
FIRM OR AGENCY LB NO.
10970 SOUTH CLEVELAND AVE., SUITE 401
ADDRESS
FORT MYERS FL 33907
CITY STATE ZIP
(239) 275-8875 10-30-07
PHONE NUMBER DATE

SEND ORIGINAL TO:
Department of Environmental Protection
Bureau of Surveying and Mapping
3900 Commonwealth Boulevard
Mail Station 105
Tallahassee, Florida 32399

D.E.P. USE ONLY

Processed: 11-8-07 MB

B.L.M. - I.D. 200350

QUAD - I.D. 2316 Gilchrist

EMBOSSSED SEAL OVER SIGNATURE