

FLORIDA DEPARTMENT OF NATURAL RESOURCES
CERTIFIED CORNER RECORD

CORNER DESCRIPTION:

SE _____ corner of Section 31,
Twp 42 S, Rge 24 E,
Tallahassee Base Meridian,
CHARLOTTE _____ County(s), Florida.

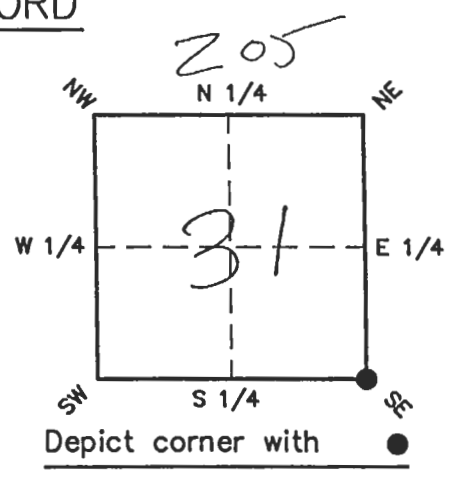

CORNER DESCRIPTION:

Describe original monument and accessories, or subsequent restoration. Give sources of information. (If no attempt was made to search for the original monument and accessories, this information is not necessary.)

Description of corner evidence found:

FND 6" ROUND
CM

State method(s) to determine corner location (lost corners only):

CORNER DESCRIPTION:

Latitude _____ Longitude _____

Y(Northing) 885562.215 X(Easting) 675769.236

Convergence 00° 00' 09" Scale factor 0.999941

Coordinate determination (circle one): _____ Field traverse _____ GPS

Horizontal datum (circle one): NAD27 NAD83(1986) NAD83(1990) other(explain)

Order of accuracy as defined in "Standards and Specifications for Geodetic Control Networks" published by the Federal Geodetic control committee (circle one):
1st, 2nd, 3rd, class _____,

or Minimum Technical Standards (Chapter 21HH-6, F.A.C.) ratio of closure for field data (example 1:10,000) _____ This does not specify an order of accuracy.

Control point(s) used for survey: GPS MARHENKE (NGS ID AD8702)
NGS 1-03-43-23 (NGS ID AD8661)

Comments:

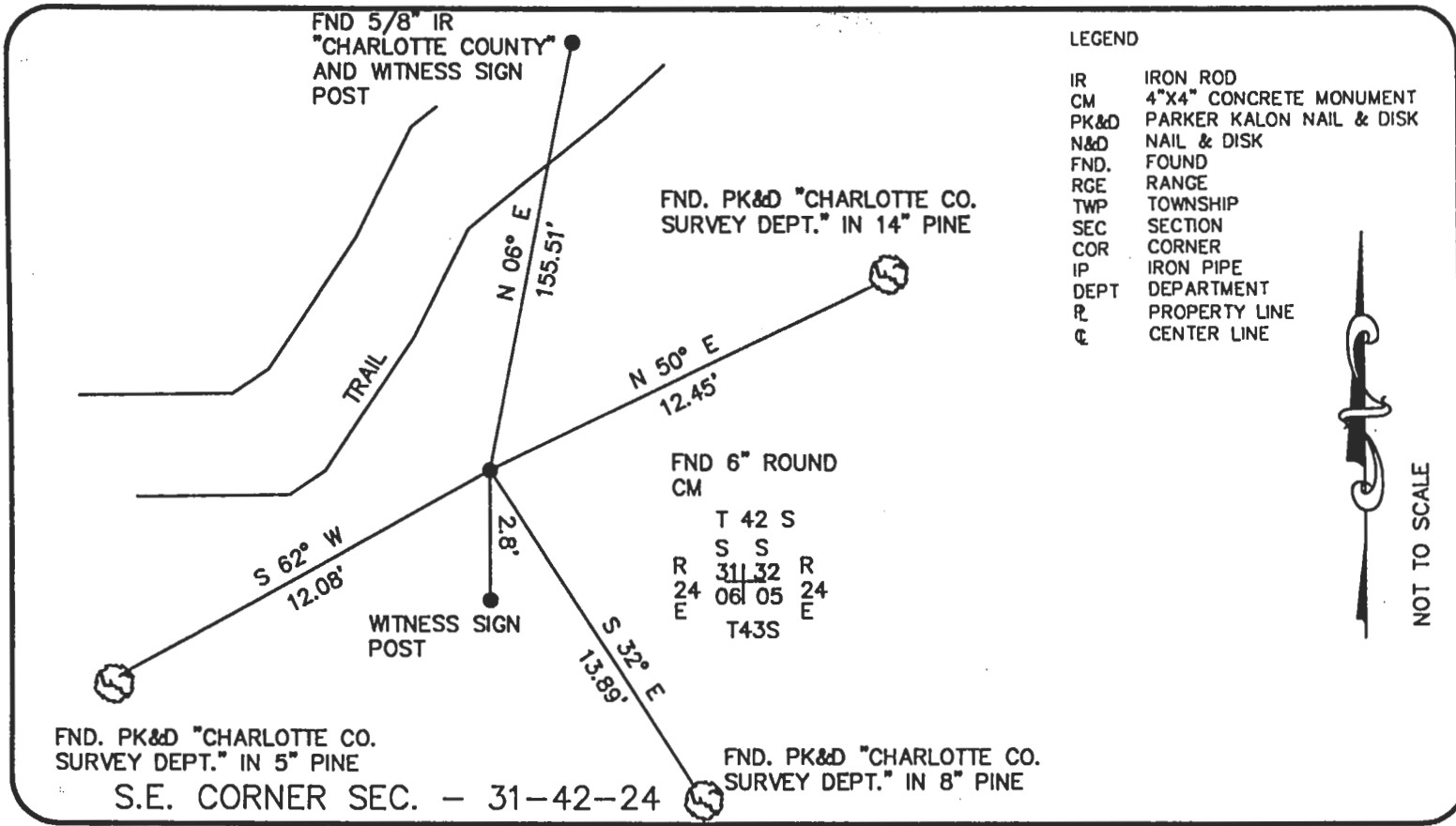

All bearings and distance must be from the corner to the witness. indicate whether corner was found, set or replaced and show north arrow.

REFERENCE MEASUREMENTS (at least three vicinity references must be given below even if they appear on the above sketch):

Description	Bearing	Distance
FND 5/8" IR "CHARLOTTE COUNTY WITH WITNESS SIGN POST	N 06° E	155.51'
FND. PK&D "CHARLOTTE CO. SURVEY DEPT." IN 8" PINE	S 32° E	13.89'
FND. PK&D "CHARLOTTE CO. SURVEY DEPT." IN 5" PINE	S 62° W	12.08'

SURVEYORS CERTIFICATE: I certify the monument and accessories indicated above were field located on JUNE 16, 1998.

[Signature]
 SIGNATURE - PLS NO. - R.E.M. EDGERTON P.S.M. 4292
 JUNE 17, 1998
 DATE
 ZOLLER, NAJJAR, & SHROYER, INC.
 FIRM OR AGENCY
 201 5TH AV. DR. E. - P.O. BOX 9448
 ADDRESS
 BRADENTON FL. - 344206
 CITY STATE

472



Completeness checked by: [Signature]
 Accepted and filed: 8-1-98 Date
 B.L.M. - I.D. 06313205 D.N.R. USE ONLY