

FLORIDA DEPARTMENT OF ENVIRONMENTAL PROTECTION
CERTIFIED CORNER RECORD

DOC. # 083872

CORNER DESCRIPTION: MONUMENTATION DESCRIPTION (EVIDENCE FOUND OR METHOD TO SET)

Depict corner with 

FOUND 4"X4" CONCRETE MONUMENT WITH NO IDENTIFICATION

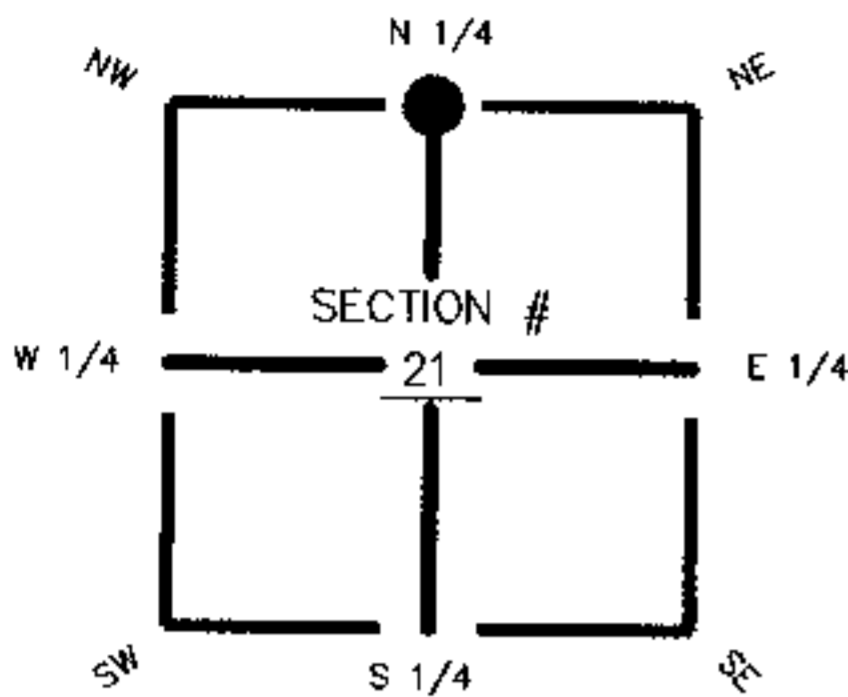

HORIZONTAL POSITION AND HEIGHT INFORMATION (if determined):

Latitude _____ Longitude _____
 Y(NORTHING-Ft.) 901436.9760 X(EASTING-Ft.) 715707.3310 Zone FL W
 Convergence _____ Scale factor _____
 Coordinate determination (circle one): Field traverse GPS
 Horizontal datum (circle one): NAD27 NAD83(1986) NAD83(1990) other (explain) _____
 Accuracy (circle one): 1st 2nd 3rd other _____

N1/4 corner of Section 21
 Twp 42 South, Rge 25 East
 Tallahassee Base Meridian,
CHARLOTTE County, Florida

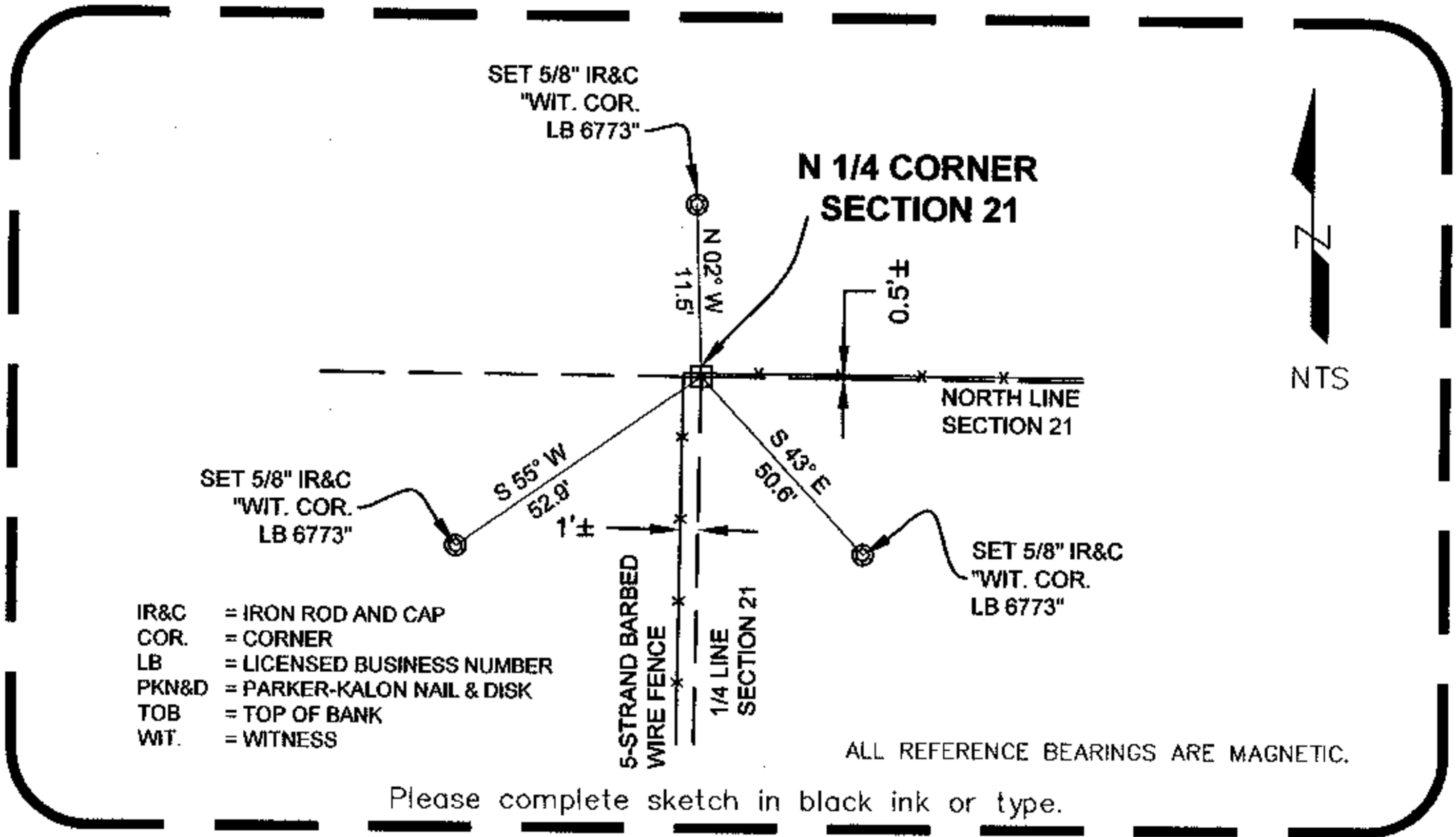

SURVEYORS CERTIFICATE:

I certify the monument and accessories indicated above were field located on OCTOBER 25, 2004

 SIGNATURE _____ PSM NO. 6476
 DATE 6-27-05
 JEFFREY C. COONER & ASSOC. LB NO. 6773
 FIRM OR AGENCY _____
 3900 COLONIAL BLVD., SUITE 4 ADDRESS _____
 FT. MYERS, FL 33912 STATE ZIP

SEND ORIGINAL TO:
 Department of Environmental Protection
 Bureau of Survey and Mapping
 3900 Commonwealth Boulevard
 Mail Station 105
 Tallahassee, Florida 32399

D.E.P. USE ONLY
 Completeness checked by: Sum
 Accepted and filed: 3-7-05 Date
 B.L.M. - I.D. 340400
 QUAD - I.D. 2315 Tuckers Corner

EMBOSSSED SEAL OVER SIGNATURE