

083799

FLORIDA DEPARTMENT OF ENVIRONMENTAL PROTECTION  
CERTIFIED CORNER RECORD

DOC. #

CORNER DESCRIPTION: MONUMENTATION DESCRIPTION (EVIDENCE FOUND OR METHOD TO SET)

Depict corner with

FOUND 3"X3" CONCRETE MONUMENT WITH "X" ON TOP

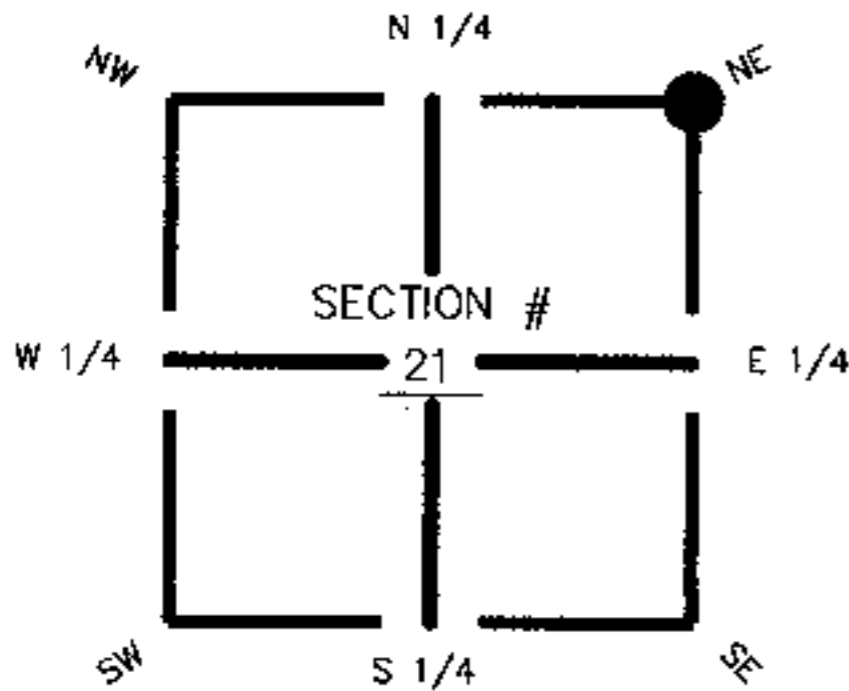

NE corner of Section 21  
Twp 42 South, Rge 25 East  
Tallahassee Base Meridian,  
CHARLOTTE County, Florida

HORIZONTAL POSITION AND HEIGHT INFORMATION ( if determined ):

Latitude \_\_\_\_\_ Longitude \_\_\_\_\_  
Y(NORTHING-Ft.) 901422.8670 X(EASTING-Ft.) 718346.6510 Zone FL W  
Convergence \_\_\_\_\_ Scale factor \_\_\_\_\_  
Coordinate determination (circle one): Field traverse  GPS  
Horizontal datum (circle one): NAD27 NAD83(1986)  NAD83(1990) other (explain)  
Accuracy (circle one): 1st 2nd 3rd other \_\_\_\_\_

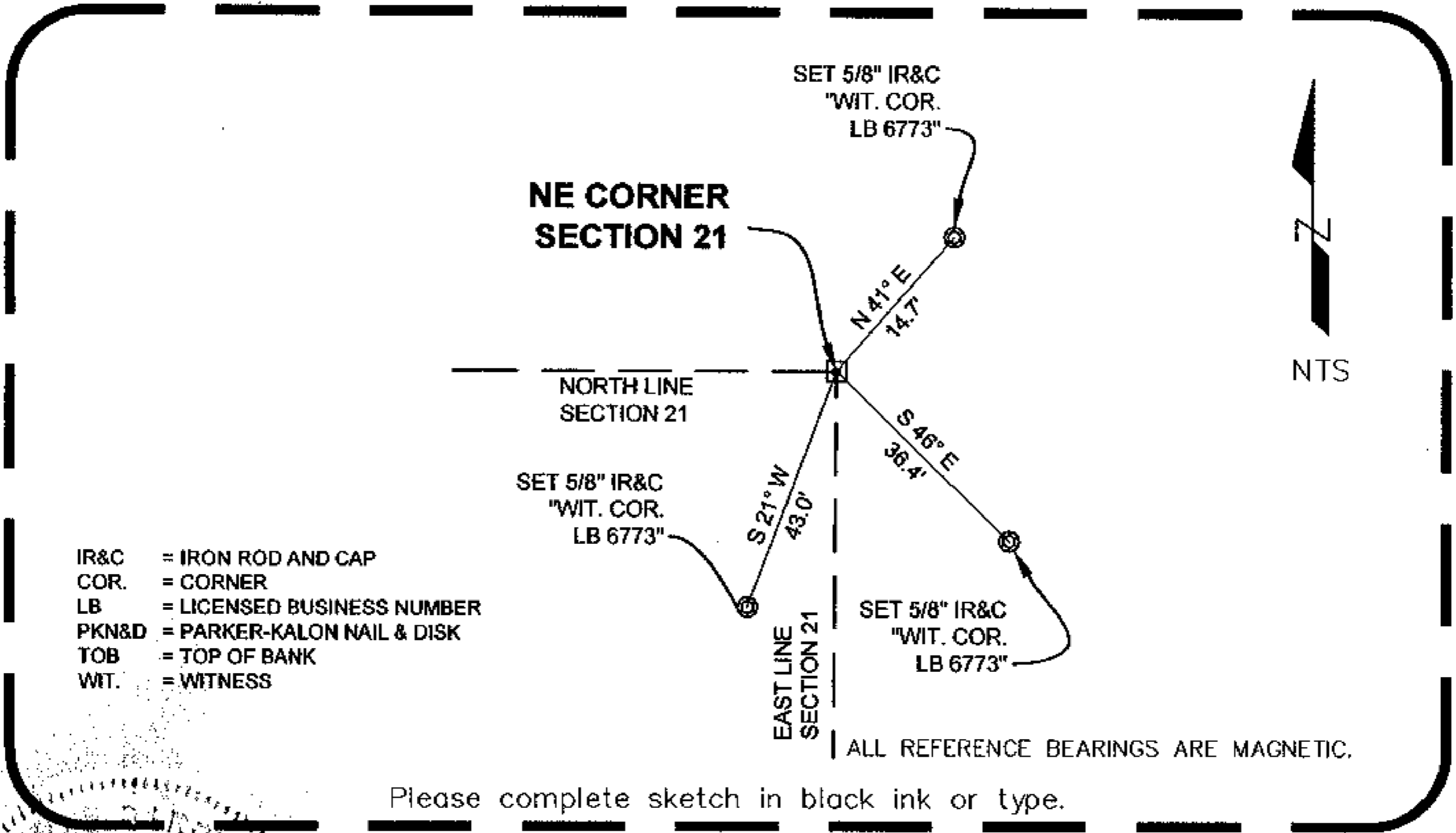

- IR&C = IRON ROD AND CAP
- COR. = CORNER
- LB = LICENSED BUSINESS NUMBER
- PKN&D = PARKER-KALON NAIL & DISK
- TOB = TOP OF BANK
- WIT. = WITNESS

ALL REFERENCE BEARINGS ARE MAGNETIC.

Please complete sketch in black ink or type.

SURVEYOR'S CERTIFICATE:

I certify the monument and accessories indicated above were field located on OCTOBER 25, 2004

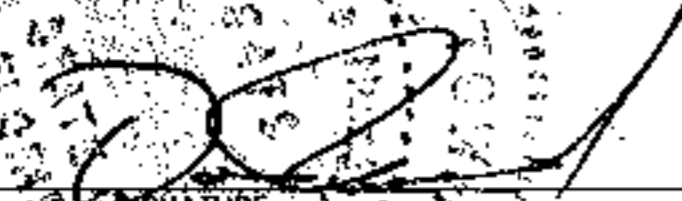
  
\_\_\_\_\_  
SIGNATURE  
6476  
\_\_\_\_\_  
DATE 10/14/05  
PSM NO.  
JEFFREY G. COONER & ASSOC. 6773  
\_\_\_\_\_  
FIRM OR AGENCY LB NO.  
3900 COLONIAL BLVD., SUITE 4  
\_\_\_\_\_  
ADDRESS  
FT. MYERS FL 33912  
\_\_\_\_\_  
CITY STATE ZIP

SEND ORIGINAL TO:  
Department of Environmental Protection  
Bureau of Survey and Mapping  
3900 Commonwealth Boulevard  
Mail Station 105  
Tallahassee, Florida 32399

D.E.P. USE ONLY  
Completeness checked by: S.M.  
Accepted and filed: 2-17-05 Date  
B.L.M. - I.D. 400400  
QUAD - I.D. 2315 Tuckers Corner

EMBOSSSED SEAL OVER SIGNATURE