

FLORIDA DEPARTMENT OF ENVIRONMENTAL PROTECTION
CERTIFIED CORNER RECORD

DOC. # 083802

CORNER DESCRIPTION: MONUMENTATION DESCRIPTION (EVIDENCE FOUND OR METHOD TO SET)

Depict corner with 

FOUND 4"X4" CONCRETE MONUMENT WITH BRASS DISK STAMPED "CHARLOTTE COUNTY SURVEY DEPT. (T42S R25E)"

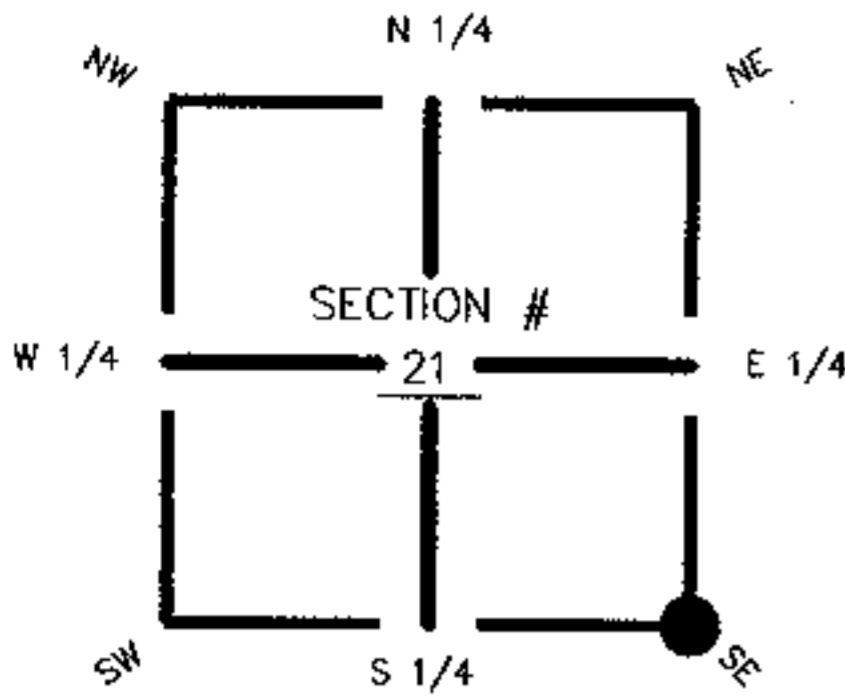

SE corner of Section 21
 Twp 42 South, Rge 25 East
 Tallahassee Base Meridian,
 CHARLOTTE County, Florida

HORIZONTAL POSITION AND HEIGHT INFORMATION (if determined):

Latitude _____ Longitude _____
 Y(NORTHING-Ft.) 896145.3782 X(EASTING-Ft.) 718309.9629 Zone FL W
 Convergence _____ Scale factor _____
 Coordinate determination (circle one): Field traverse GPS
 Horizontal datum (circle one): NAD27 NAD83(1986) NAD83(1990) other (explain) _____
 Accuracy (circle one): 1st 2nd 3rd other _____

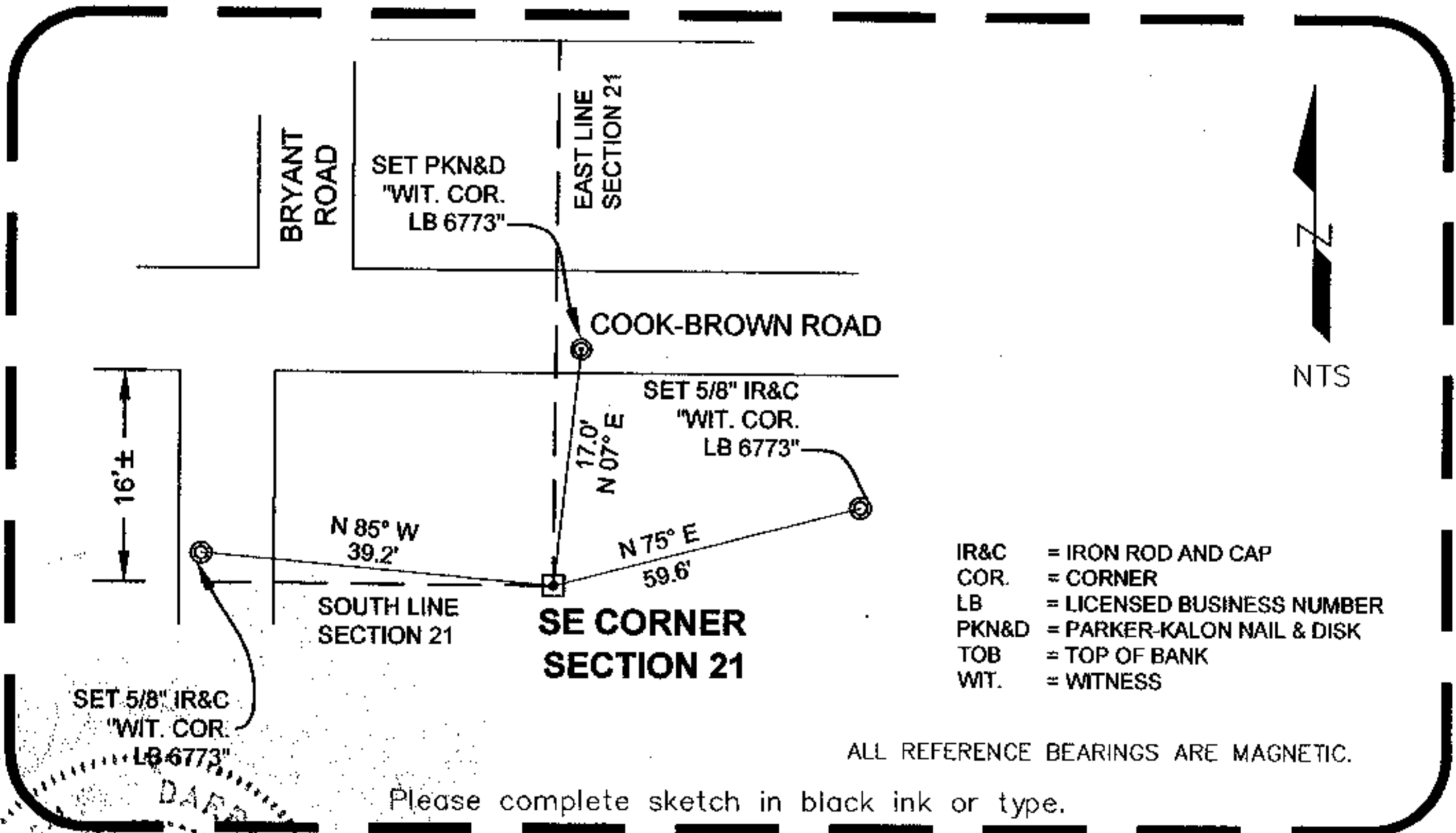

SURVEYORS CERTIFICATE:

I certify the monument and accessories indicated above were field located on OCTOBER 25, 2004

 SIGNATURE _____ PSM NO. 6476
 DATE 2/14/05
 FIRM OR AGENCY JEFFREY C. COONER & ASSOC. LB NO. 6773
 ADDRESS 3900 COLONIAL BLVD., SUITE 4
 CITY FT. MYERS STATE FL ZIP 33912

SEND ORIGINAL TO:
 Department of Environmental Protection
 Bureau of Survey and Mapping
 3900 Commonwealth Boulevard
 Mail Station 105
 Tallahassee, Florida 32399

D.E.P. USE ONLY
 Completeness checked by: S.M.
 Accepted and filed: 2-17-05 Date
 B.L.M. - I.D. 400.300
 QUAD - I.D. 2315 Tuckers Corner

EMBOSSSED SEAL OVER SIGNATURE