

# FLORIDA DEPARTMENT OF ENVIRONMENTAL PROTECTION CERTIFIED CORNER RECORD

**084858**

DOC. # \_\_\_\_\_

**CORNER DESCRIPTION:**

Depict corner with

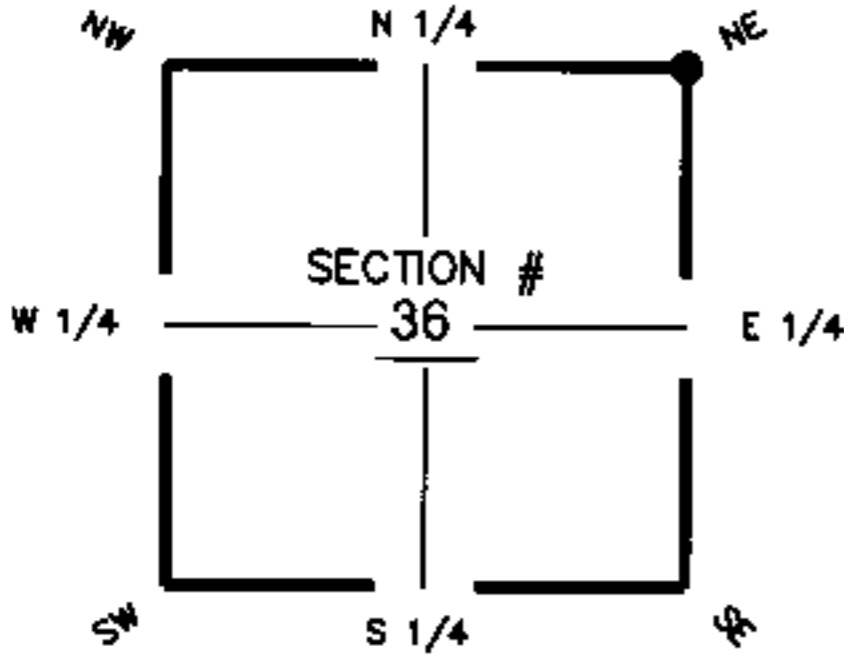

NE corner of Section 36  
Twp 42S Rge 25E  
Tallahassee Base Meridian,  
Charlotte County(s), Florida

**MONUMENTATION DESCRIPTION (EVIDENCE FOUND OR METHOD TO SET)**

RECOVERED 80D NAIL FROM CERTIFIED CORNER RECORD (DOC. # 17531). NEW WITNESS CORNERS SET.

**HORIZONTAL POSITION INFORMATION ( if determined ):**

Latitude 26°47'03.41955556°N Longitude 81°45'37.97744091°W  
Y(NORTHING-Ft.) 890831.7624 X(EASTING-Ft.) 734284.8716 Zone WEST  
Convergence 0°06'28.4574" Scale factor 0.99994817

Coordinate determination (circle one): Field traverse  GPS  NAD83(1999)   
Horizontal datum (circle one): NAD27  NAD83(1986)  NAD83(1990)  other (explain) \_\_\_\_\_  
Accuracy (circle one):  1st  2nd  3rd  other \_\_\_\_\_

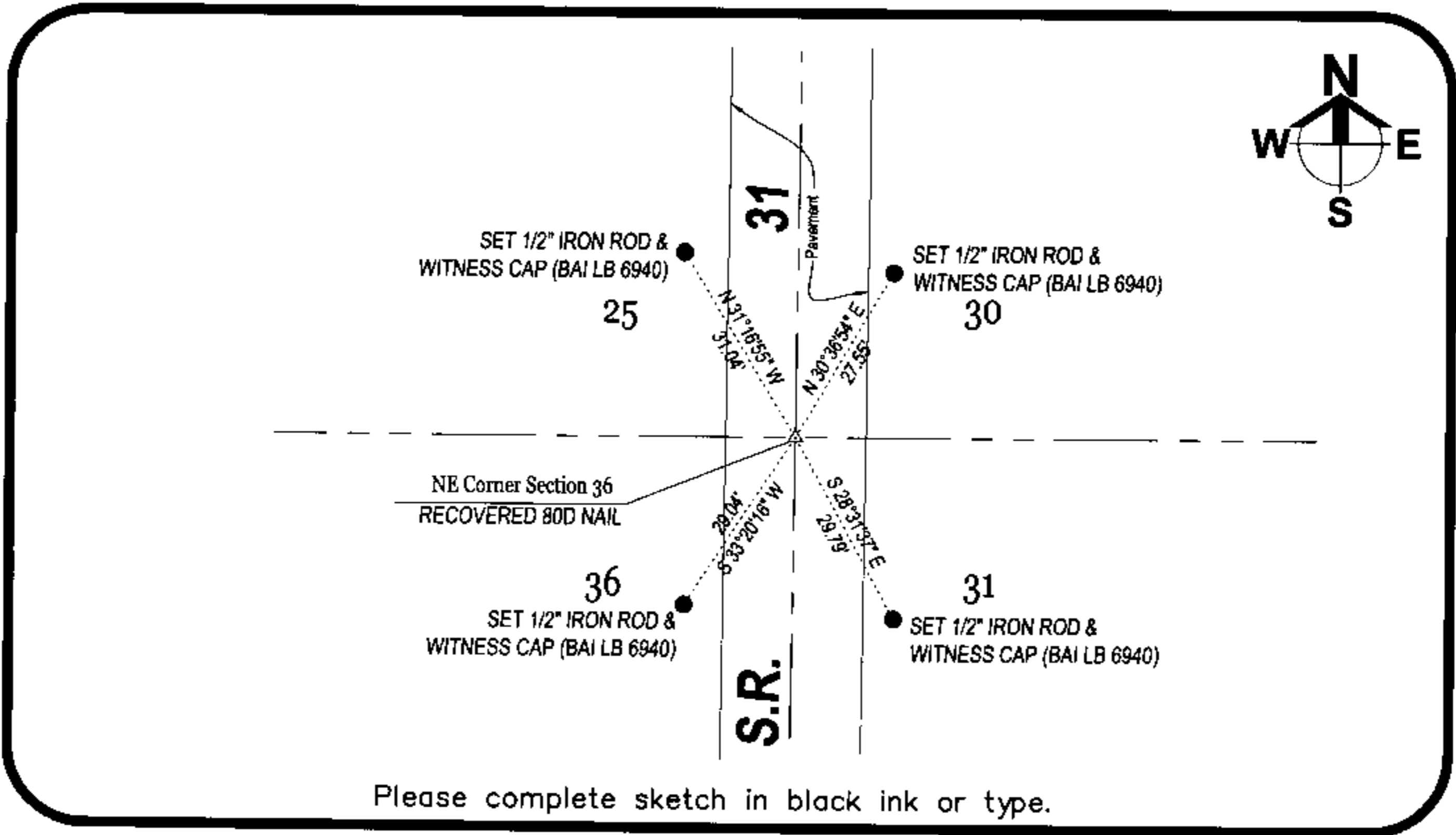

Please complete sketch in black ink or type.

**SURVEYORS CERTIFICATE:**

I certify the monument and accessories indicated above were field located on 06-02-2005

*Scott A. Barraco*  
SIGNATURE 5949  
Barraco & Associates PSM NO. 6940  
FIRM OR AGENCY LB NO.  
2271 McGregor Boulevard  
ADDRESS  
Fort Myers FL 33907  
CITY STATE ZIP  
(239) 461-3170 07-05-2005  
PHONE NUMBER DATE

**EMBOSSSED SEAL OVER SIGNATURE**

**SEND ORIGINAL TO:**  
Department of Environmental Protection  
Bureau of Surveying and Mapping  
3900 Commonwealth Boulevard  
Mail Station 105  
Tallahassee, Florida 32399

Processed: <u>7-29-05</u>	D.E.P. USE ONLY <u>S.4m</u>
B.L.M. - I.D. <u>700200</u>	
QUAD - I.D. <u>2315 Tuckers Corner</u>	