

FLORIDA DEPARTMENT OF ENVIRONMENTAL PROTECTION CERTIFIED CORNER RECORD

084859

DOC. # _____

CORNER DESCRIPTION:

Depict corner with ●

MONUMENTATION DESCRIPTION (EVIDENCE FOUND OR METHOD TO SET)

FOUND DISC "STARNES & ASSOC."

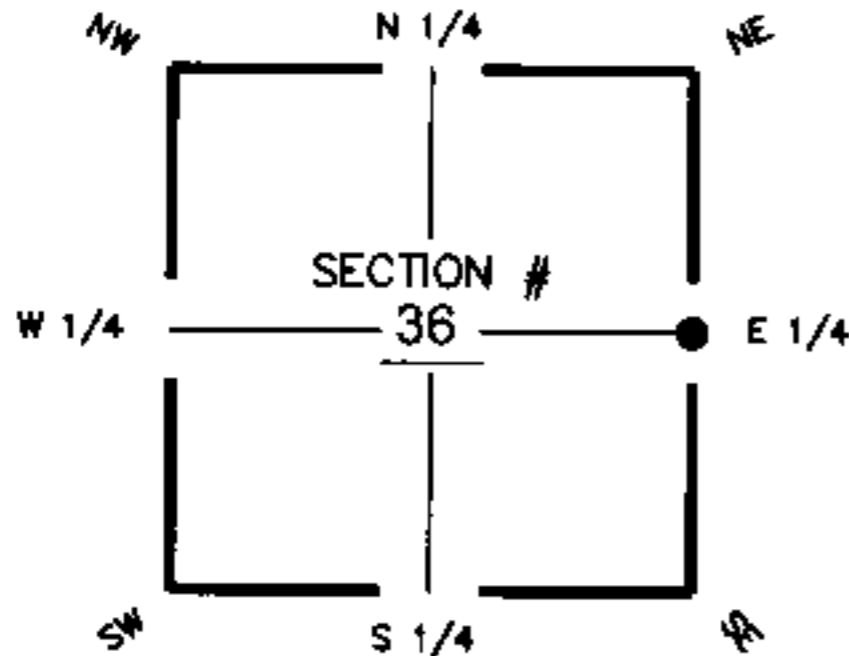

E 1/4 corner of Section 36
Twp 42S, Rge 25E
Tallahassee Base Meridian,
Charlotte County(s), Florida

HORIZONTAL POSITION INFORMATION (if determined):

Latitude 26°46'36.99140911"N Longitude 81°45'38.34709558"W
 Y(NORTHING-Ft.) 888163.2119 X(EASTING-Ft.) 734256.3954 Zone WEST
 Convergence 0°06'28.1922" Scale factor 0.99994817
 Coordinate determination (circle one): Field traverse GPS NAD83(1999)
 Horizontal datum (circle one): NAD27 NAD83(1986) NAD83(1990) other (explain) _____
 Accuracy (circle one): 1st 2nd 3rd other _____

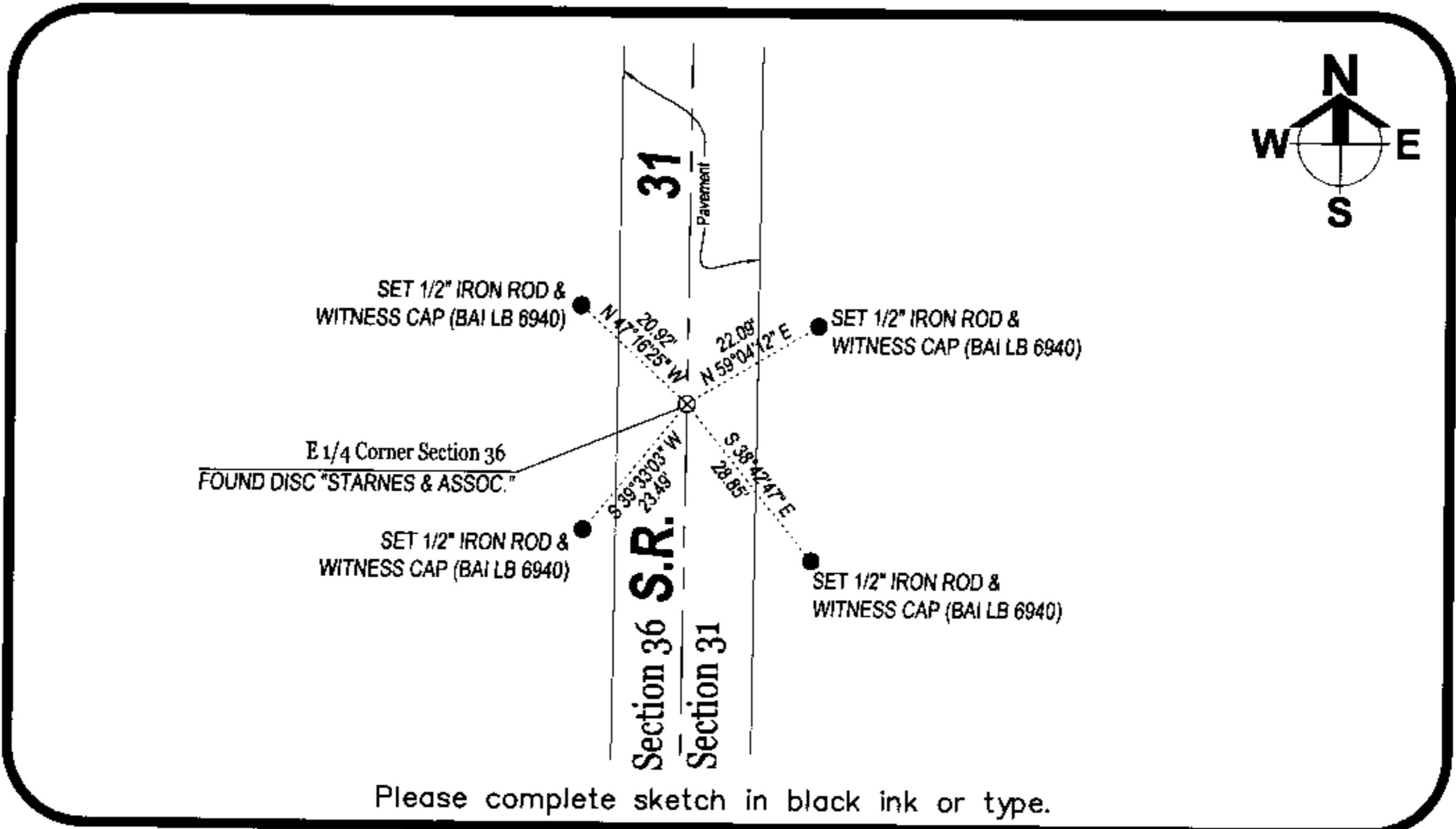

Please complete sketch in black ink or type.

SURVEYORS CERTIFICATE:

I certify the monument and accessories indicated above were field located on 06-02-2005

Sara A. Barraco
 SIGNATURE 5949
 Barraco & Associates PSM NO. 6940
 FIRM OR AGENCY LB NO.
 2271 McGregor Boulevard
 ADDRESS
 Fort Myers Fl. 33901
 CITY STATE ZIP
 (239) 461-3170 07-05-2005
 PHONE NUMBER DATE

EMBOSSSED SEAL OVER SIGNATURE

SEND ORIGINAL TO:
 Department of Environmental Protection
 Bureau of Surveying and Mapping
 3900 Commonwealth Boulevard
 Mail Station 105
 Tallahassee, Florida 32399

Processed: 7-29-05 D.E.P. USE ONLY S.m.
 B.L.M. - I.D. 7001110
 QUAD - I.D. 2315 Tuckers Corner