

# FLORIDA DEPARTMENT OF ENVIRONMENTAL PROTECTION CERTIFIED CORNER RECORD

**084857**

DOC. # \_\_\_\_\_

**CORNER DESCRIPTION:**

Depict corner with  ●

**MONUMENTATION DESCRIPTION (EVIDENCE FOUND OR METHOD TO SET)**

FOUND 4"x4" CONCRETE MONUMENT "STARNES ASSOC. PLS 2465".

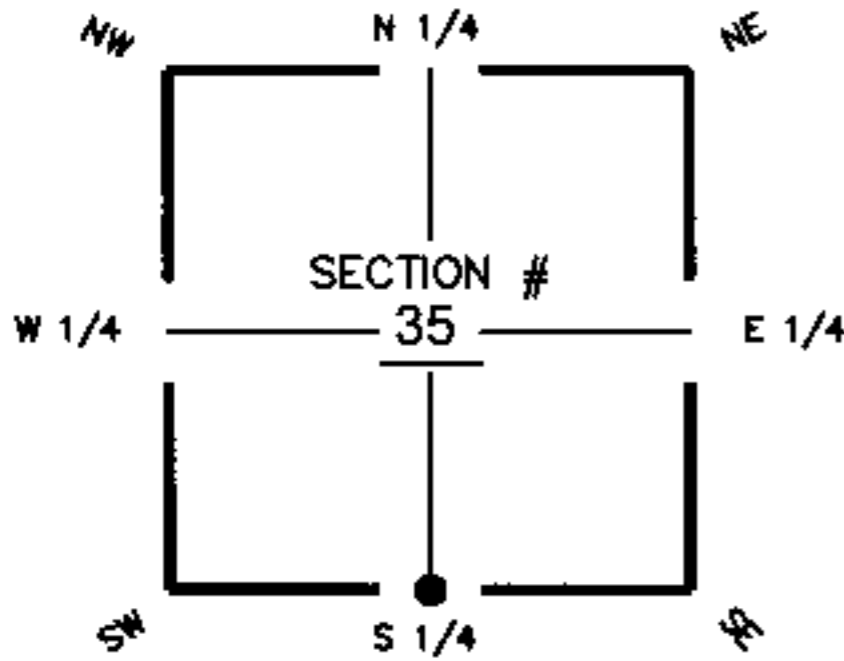

S 1/4 corner of Section 35  
Twp 42S, Rge 25E  
Tallahassee Base Meridian,  
Charlotte County(s), Florida

**HORIZONTAL POSITION INFORMATION ( if determined ):**

Latitude 26°46'10.79035191"N Longitude 81°47'06.72478496"W  
Y(NORTHING-Ft.) 885503.3585 X(EASTING-Ft.) 726251.3616 Zone WEST  
Convergence 0°05'48.2883" Scale factor 0.99994681

Coordinate determination (circle one): Field traverse  GPS  NAD83(1999)   
Horizontal datum (circle one): NAD27  NAD83(1986)  NAD83(1990)  other (explain) \_\_\_\_\_  
Accuracy (circle one):  1st  2nd  3rd  other \_\_\_\_\_

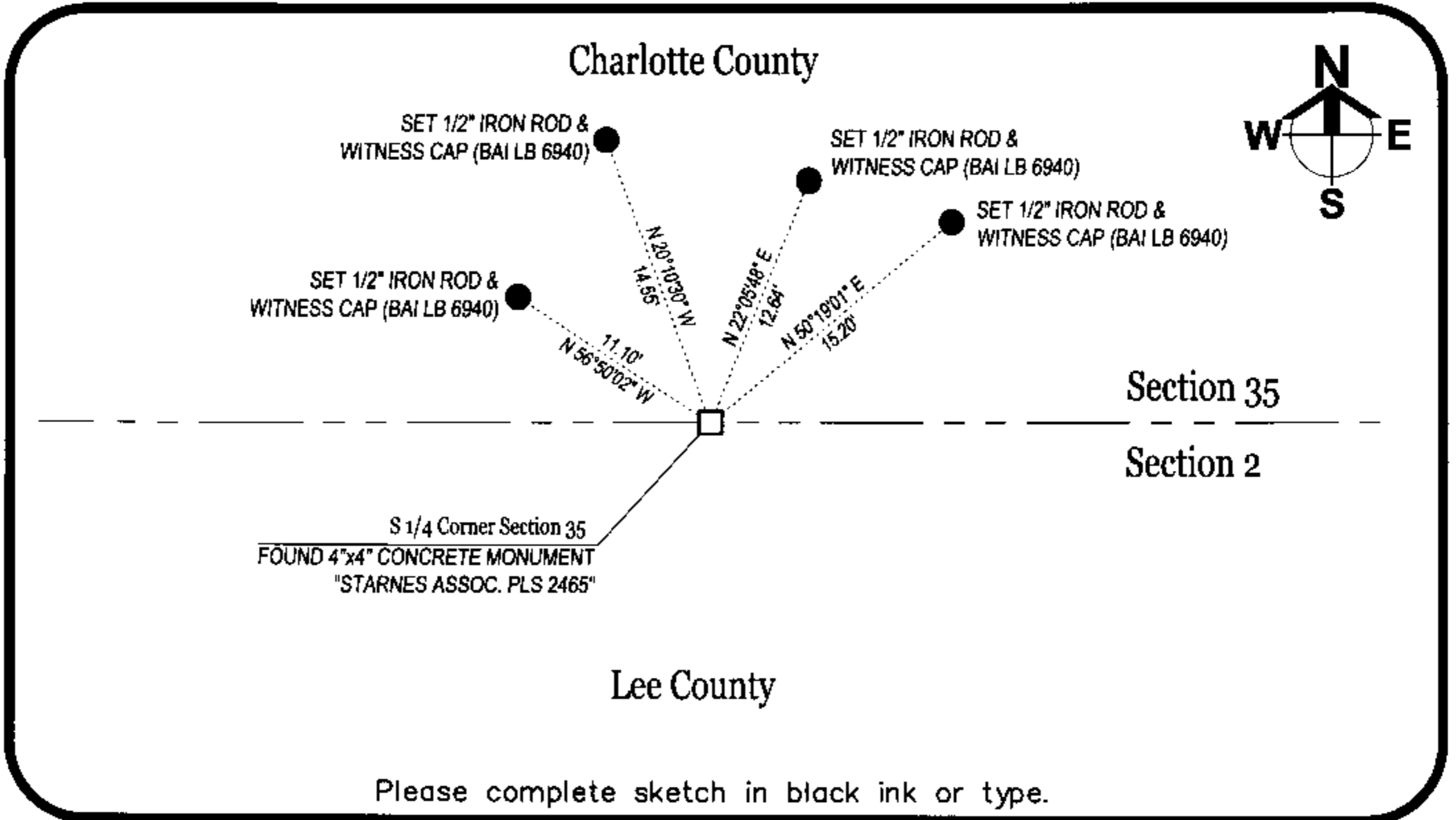

Please complete sketch in black ink or type.

**SURVEYORS CERTIFICATE:**

I certify the monument and accessories indicated above were field located on 06-07-2005

*[Signature]*  
SIGNATURE 5949  
Barraco & Associates PSM NO. 6940  
2271 McGregor Boulevard FIRM OR AGENCY LB NO.  
Fort Myers ADDRESS  
FL. 33902  
CITY STATE ZIP  
(239) 461-3170 PHONE NUMBER  
07-05-2005 DATE

EMBOSSSED SEAL OVER SIGNATURE

SEND ORIGINAL TO:  
Department of Environmental Protection  
Bureau of Surveying and Mapping  
3900 Commonwealth Boulevard  
Mail Station 105  
Tallahassee, Florida 32399

D.E.P. USE ONLY  
Processed: 7-27-05 S.M.  
B.L.M. - I.D. 540100  
QUAD - I.D. 2315 Tuckers Corner