

FLORIDA DEPARTMENT OF ENVIRONMENTAL PROTECTION CERTIFIED CORNER RECORD

084861

DOC. # _____

CORNER DESCRIPTION: **MONUMENTATION DESCRIPTION (EVIDENCE FOUND OR METHOD TO SET)**

Depict corner with

FOUND 4"x4" CONCRETE MONUMENT WITH DISC.

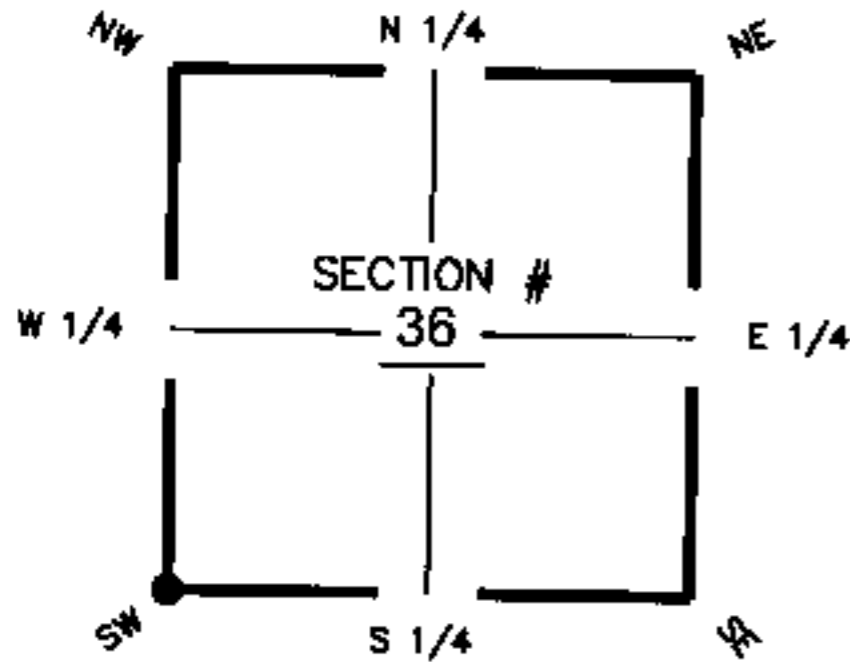

T42S
R 35 | 36
25 |
E 02 | 01
T42S
"CHARLOTTE COUNTY
SURVEY DEP. 1998"

SW corner of Section 36
Twp 42S Rge 25E
Tallahassee Base Meridian,
Charlotte County(s), Florida

HORIZONTAL POSITION INFORMATION (if determined):

Latitude 26°46'10.74764194"N Longitude 81°46'37.45968907"W
 Y(NORTHING-Ft.) 885503.6095 X(EASTING-Ft.) 728903.7772 Zone WEST
 Convergence 0°06'01.4694" Scale factor 0.99994724
 Coordinate determination (circle one): Field traverse GPS NAD83(1999)
 Horizontal datum (circle one): NAD27 NAD83(1986) NAD83(1990) other (explain) _____
 Accuracy (circle one): 1st 2nd 3rd other _____

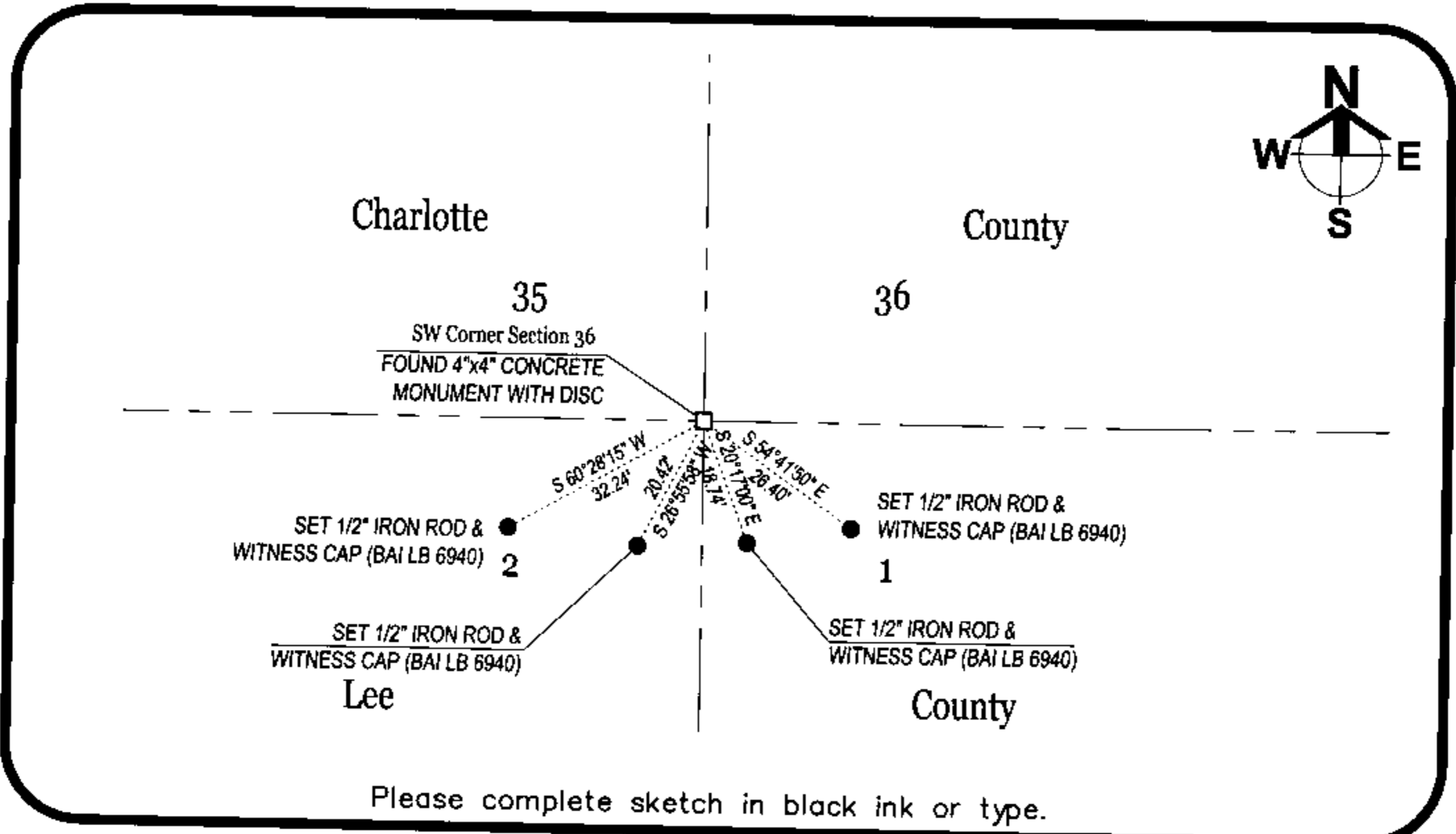

SURVEYORS CERTIFICATE:

I certify the monument and accessories indicated above were field located on 06-02-2005

Signature
 SIGNATURE 5949
 Barraco & Associates PSM NO. 6940
 FIRM OR AGENCY LB NO.
 2271 McGregor Boulevard
 ADDRESS
 Fort Myers FL 33901
 CITY STATE ZIP
 (239) 461-3170 07-05-2005
 PHONE NUMBER DATE

SEND ORIGINAL TO:
 Department of Environmental Protection
 Bureau of Surveying and Mapping
 3900 Commonwealth Boulevard
 Mail Station 105
 Tallahassee, Florida 32399

Processed: 7-27-05 D.E.P. USE ONLY S 4m.
 B.L.M. - I.D. 600100
 QUAD - I.D. 2315 Tuckers Corner

EMBOSSSED SEAL OVER SIGNATURE