

FLORIDA DEPARTMENT OF ENVIRONMENTAL PROTECTION CERTIFIED CORNER RECORD

089362

DOC. # _____

CORNER DESCRIPTION: MONUMENTATION DESCRIPTION (EVIDENCE FOUND OR METHOD TO SET)

Depict corner with J-1

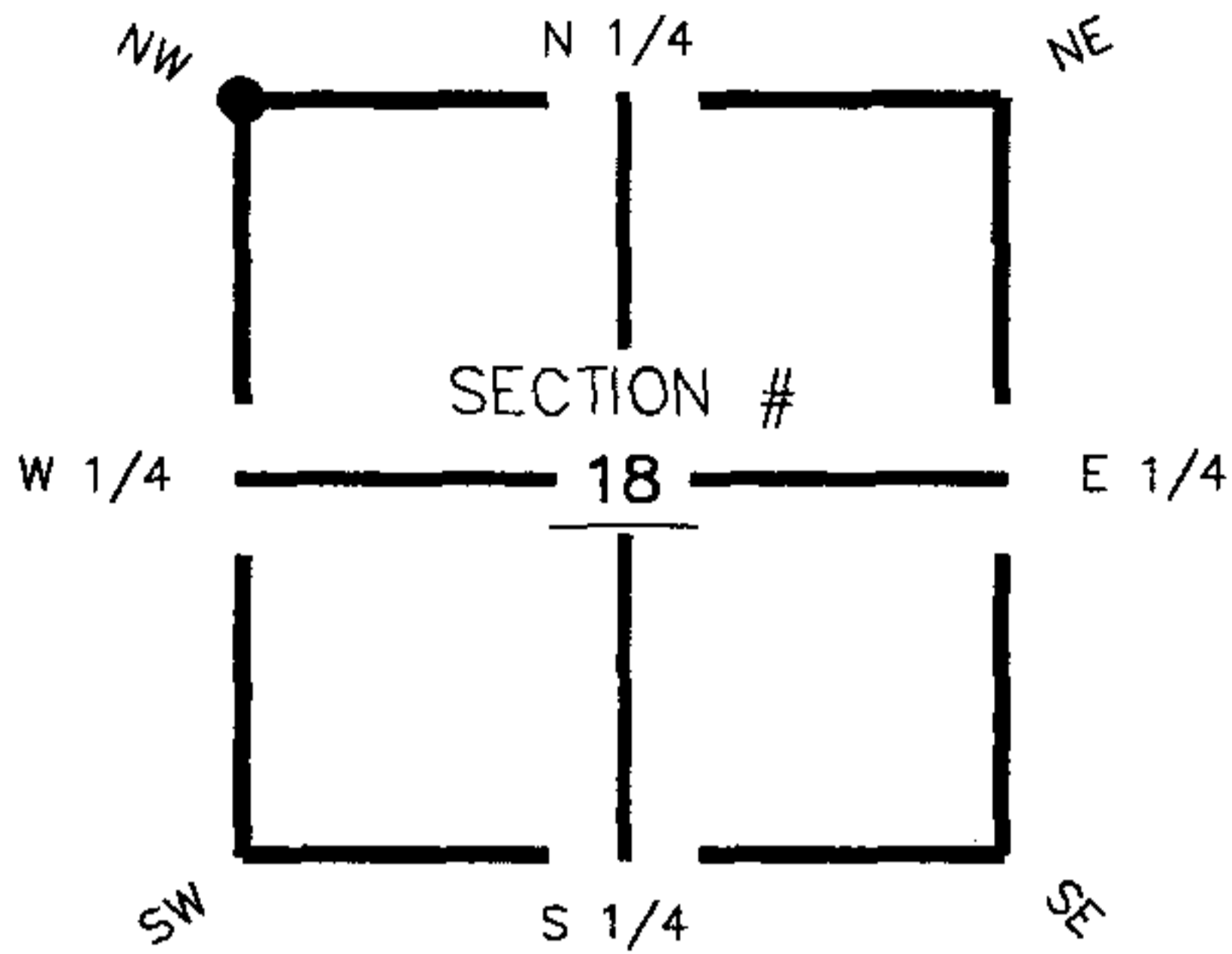

Found PK Nail and Disc

HORIZONTAL POSITION INFORMATION (if determined):

Latitude 26° 49' 41.29666" N Longitude 81° 45' 35.95969" W
 Y(NORTHING-Ft.) 906773.24 X(EASTING-Ft.) 734437.61 Zone FL83-WF
 Convergence 0° 06' 29.95692" Scale factor 0.999948200
 Coordinate determination (circle one): Field traverse GPS
 Horizontal datum (circle one): NAD27 NAD83(1986) NAD83(1999) other (explain)
 Accuracy (circle one): 1st 2nd 3rd other _____

NW corner of Section 18
 Twp 42 South , Rge 26 East
 Tallahassee Base Meridian,
Charlotte County(s), Florida

1. 199° 47.57'. Set PK Nail and Disc (LB 642).
2. 215° 28.77'. Found PK Nail.
3. 246° 15.34'. Found Cut Nail and Disc (ATT 711).

N.W. Cor. Sec.18, Twp.42S., Rge.26E.
 Found PK Nail and Disc.

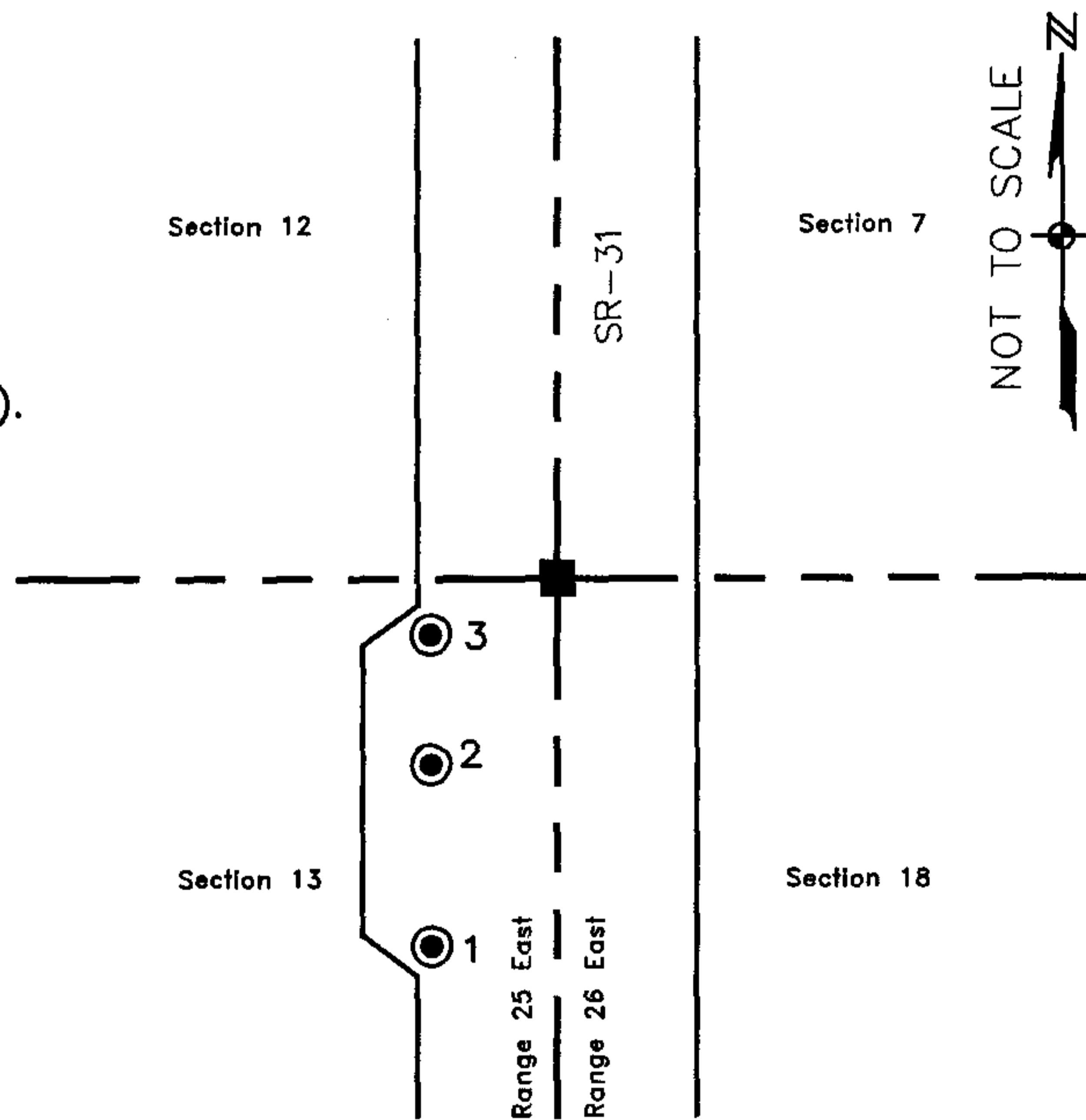

Field Book: LB-30, Page 16

SURVEYORS CERTIFICATE:

I certify the monument and accessories indicated above were field located on August 18, 2005

[Signature]
 SIGNATURE _____ PSM NO. 4912
 Johnson Engineering, Inc. _____ FIRM OR AGENCY _____ LB NO. 642
 251 West Hickpochee (SR80) _____ ADDRESS _____
 La Belle _____ Florida 33935 _____ CITY STATE ZIP
 (883) 612-0594 _____ November 4, 2005 _____ PHONE NUMBER DATE

SEND ORIGINAL TO:
 Department of Environmental Protection
 Bureau of Surveying and Mapping
 3900 Commonwealth Boulevard
 Mail Station 105
 Tallahassee, Florida 32399

D.E.P. USE ONLY

Processed: 11-13-06 MB
 B.L.M. - I.D. 100500
 QUAD - I.D. 2315 Tuckers Corner

EMBOSSSED SEAL OVER SIGNATURE