

FLORIDA DEPARTMENT OF ENVIRONMENTAL PROTECTION CERTIFIED CORNER RECORD

DOC. # 089364

CORNER DESCRIPTION: MONUMENTATION DESCRIPTION (EVIDENCE FOUND OR METHOD TO SET)

Depict corner with R-1

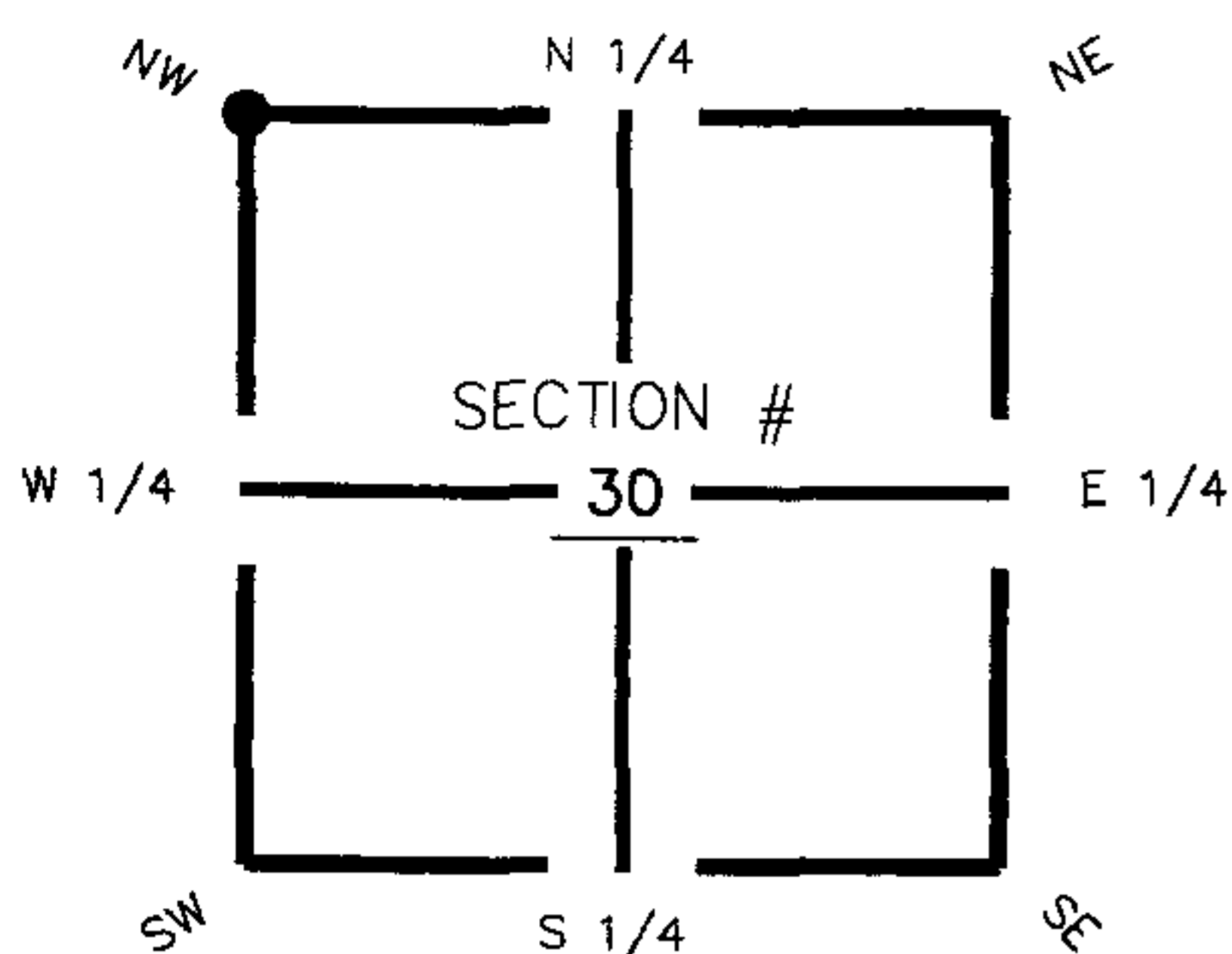

Found 2" Aluminum Disc

HORIZONTAL POSITION INFORMATION (if determined):

Latitude 26° 47' 55.73015" N Longitude 81° 45' 37.42499" W
 Y(NORTHING-Ft.) 896113.74 X(EASTING-Ft.) 734324.98 Zone FL83-WF
 Convergence 0° 06' 28.90160" Scale factor 0.999948180
 Coordinate determination (circle one): Field traverse GPS
 Horizontal datum (circle one): NAD27 NAD83(1986) NAD83(1999) other (explain) _____
 Accuracy (circle one): 1st 2nd 3rd other _____

NW corner of Section 30
 Twp 42 South , Rge 26 East
 Tallahassee Base Meridian,
Charlotte County(s), Florida

1. 50' 31.76'. Set PK Nail and Disc (LB 642).
2. 117' 24.92'. Found PK Nail and Disc (RKB).
3. 249' 38.32'. Found PK Nail and Disc (SFWM).

N.W. Cor. Sec.30, Twp.42S., Rge.26E.
 Found 2" Aluminum Disc.

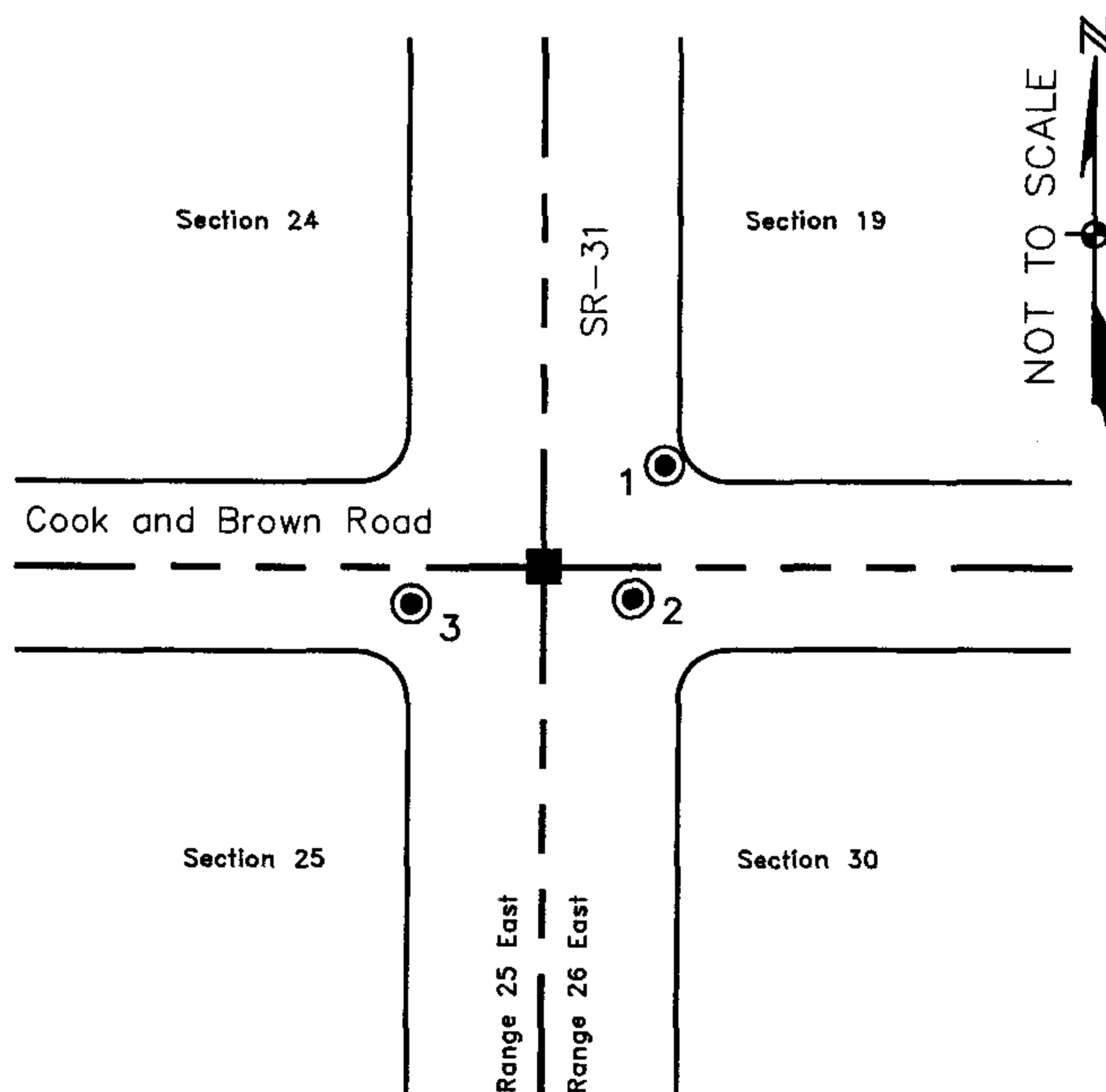

Field Book: LB-30, Page 14

SURVEYORS CERTIFICATE:

I certify the monument and accessories indicated above were field located on August 18, 2005

[Signature]
 SIGNATURE _____ 4912
 Johnson Engineering, Inc. _____ PSM NO.
 FIRM OR AGENCY _____ 642
 251 West Hickpochee (SR80) _____ LB NO.
 ADDRESS _____
 La Belle, STATE OF Florida 33935
 CITY STATE ZIP
 (863) 612-0594 November 4, 2005
 PHONE NUMBER DATE

SEND ORIGINAL TO:
 Department of Environmental Protection
 Bureau of Surveying and Mapping
 3900 Commonwealth Boulevard
 Mail Station 105
 Tallahassee, Florida 32399

D.E.P. USE ONLY

Processed: 11-13-06 MIB
 B.L.M. - I.D. 100300
 QUAD - I.D. 2315 Tuckers Corner

EMBOSSSED SEAL OVER SIGNATURE