

# FLORIDA DEPARTMENT OF ENVIRONMENTAL PROTECTION

## CERTIFIED CORNER RECORD

DOC. # 089365

**CORNER DESCRIPTION:** MONUMENTATION DESCRIPTION (EVIDENCE FOUND OR METHOD TO SET)

Depict corner with ● V-1

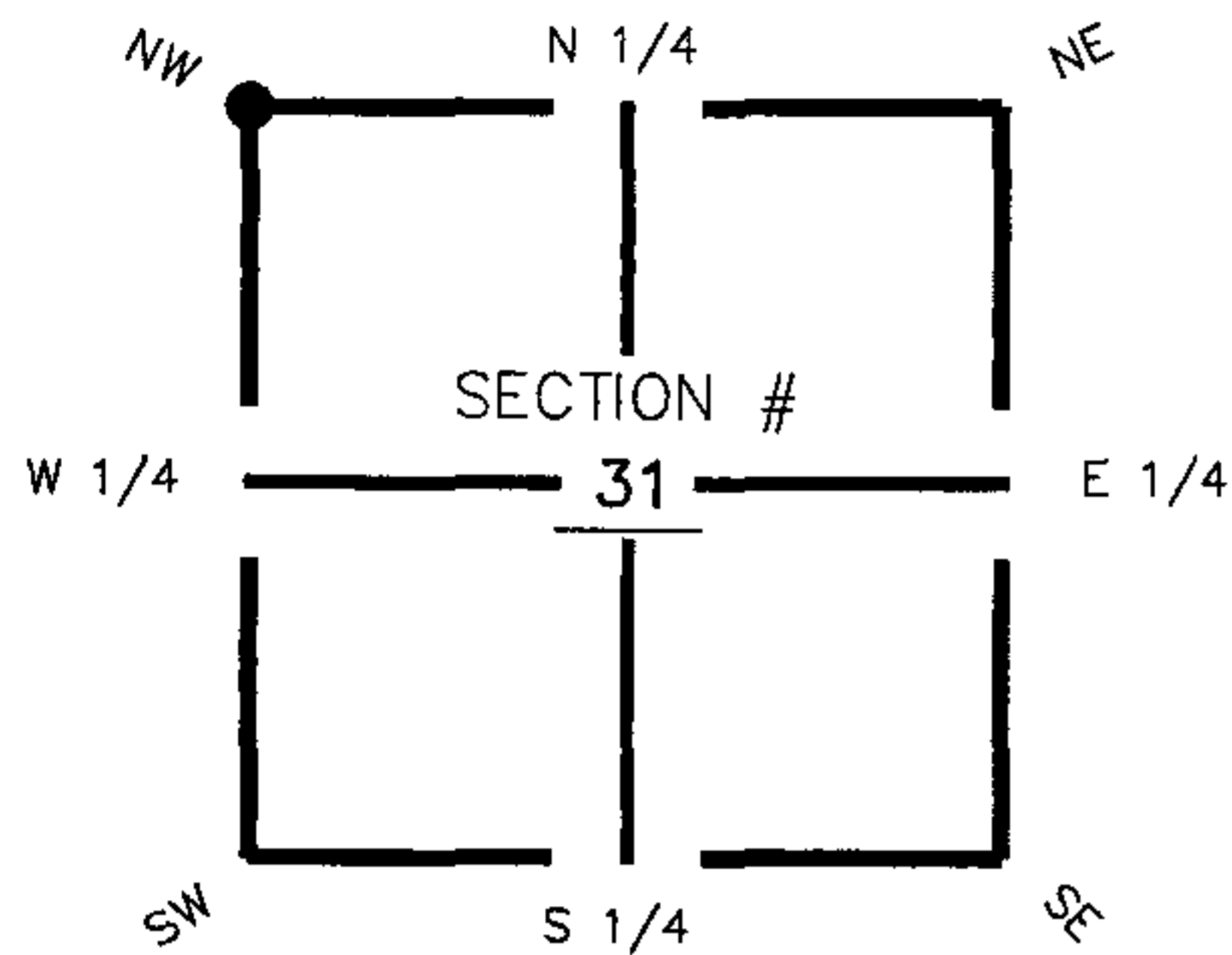

Found  $\frac{1}{2}$ " Iron Rod

**HORIZONTAL POSITION INFORMATION ( if determined ):**

Latitude 26° 47' 03.41795" N Longitude 81° 45' 37.97857" W  
 Y(NORTHING-Ft.) 890831.60 X(EASTING-Ft.) 734284.77 Zone FL83-WF  
 Convergence 0° 06' 28.45685" Scale factor 0.999948173

NW corner of Section 31  
Twp 42 South , Rge 26 East  
 Tallahassee Base Meridian,  
Charlotte County(s), Florida

Coordinate determination (circle one): Field traverse (GPS)  
 Horizontal datum (circle one): NAD27 NAD83(1986) (NAD83(1999)) other (explain)  
 Accuracy (circle one): 1st (2nd) 3rd other \_\_\_\_\_

1. 2' 36.88'. Found PK Nail and Disc (RKB).
2. 90' 11.30'. Found PK Nail and Disc (RKB).
3. 163' 38.28'. Found PK Nail and Disc (RKB).

N.W. Cor. Sec.31, Twp.42S., Rge.26E.  
 Found  $\frac{1}{2}$ " Iron Rod.

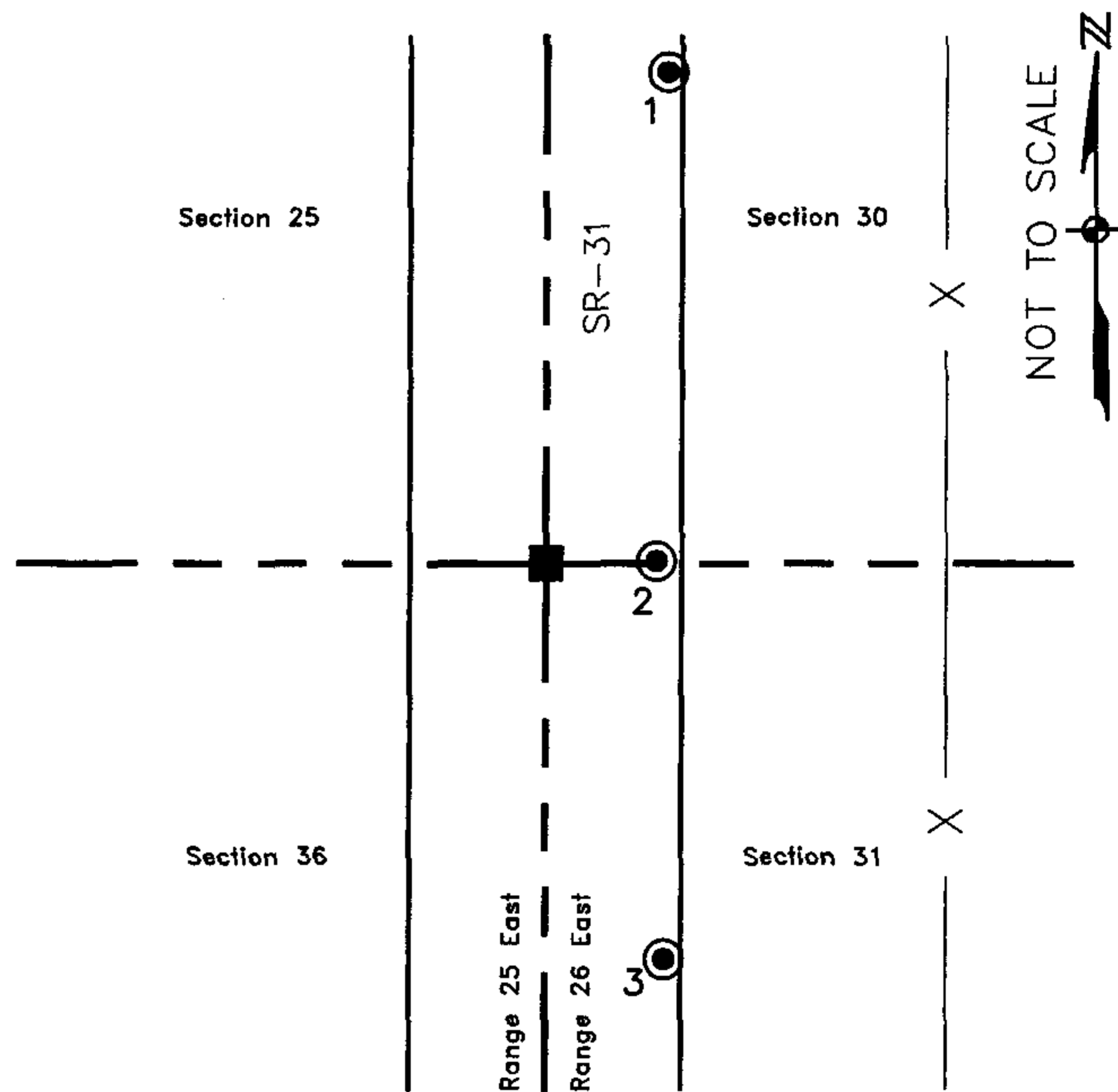

Field Book: LB-30, Page 13

**SURVEYORS CERTIFICATE:**

I certify the monument and accessories indicated above were field located on August 18, 2005

*(Signature)*  
 SIGNATURE \_\_\_\_\_ 4912  
 Johnson Engineering, Inc. FIRM OR AGENCY \_\_\_\_\_ PSM NO. 642  
 251 West Hickpochee (SR80) ADDRESS \_\_\_\_\_ LB NO. \_\_\_\_\_  
 La Belle STATE Florida 33935  
 CITY STATE ZIP  
 (863) 612-0594 PHONE NUMBER November 4, 2005 DATE

**SEND ORIGINAL TO:**  
 Department of Environmental Protection  
 Bureau of Surveying and Mapping  
 3900 Commonwealth Boulevard  
 Mail Station 105  
 Tallahassee, Florida 32399

D.E.P. USE ONLY

Processed: 11-13-06 YVB  
 B.L.M. - I.D. 100200  
 QUAD - I.D. 2315 TUCKERS CORNER

EMBOSSSED SEAL OVER SIGNATURE