

FLORIDA DEPARTMENT OF ENVIRONMENTAL PROTECTION

CERTIFIED CORNER RECORD

DOC. # 089376

CORNER DESCRIPTION: **MONUMENTATION DESCRIPTION (EVIDENCE FOUND OR METHOD TO SET)**

Depict corner with ● E-21

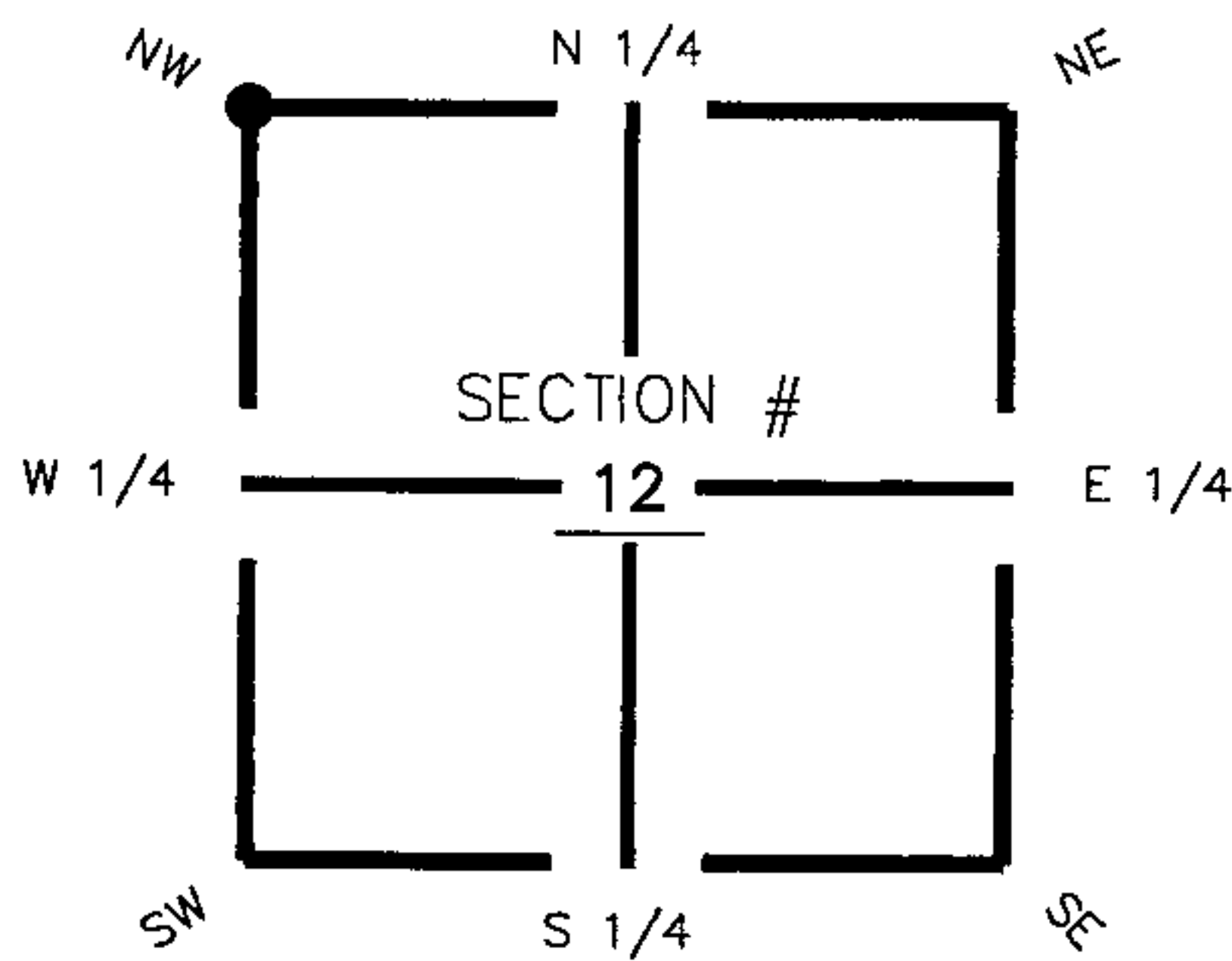

Set $\frac{3}{4}$ " Iron Pipe & Cap
(LB 642)

HORIZONTAL POSITION INFORMATION (if determined):

Latitude 26° 50' 33.41853" N Longitude 81° 34' 52.27111" W
 Y(NORTHING-Ft.) 912187.46 X(EASTING-Ft.) 792730.64 Zone FL83-WF
 Convergence 0° 11' 20.81170" Scale factor 0.999962558
 Coordinate determination (circle one): Field traverse (GPS)
 Horizontal datum (circle one): NAD27 NAD83(1986) NAD83(1999) other (explain)
 Accuracy (circle one): 1st 2nd 3rd other _____

NW corner of Section 12
 Twp 42 South , Rge 27 East
 Tallahassee Base Meridian,
Charlotte County(s), Florida

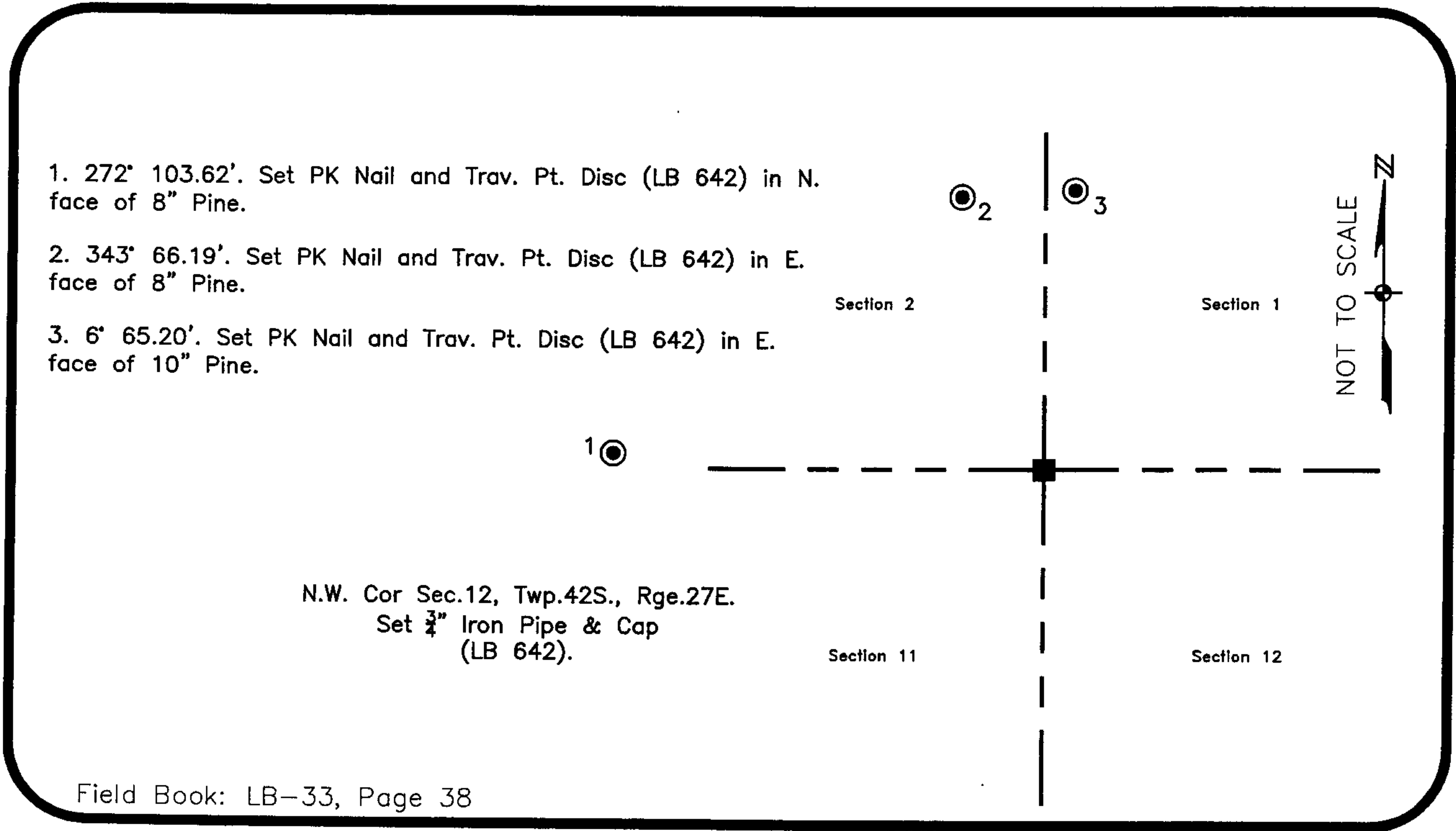

SURVEYORS CERTIFICATE:

I certify the monument and accessories indicated above were field located on November 8, 2005

[Signature]
 SIGNATURE _____ 4912
 Jahnson Engineering, Inc. PSM NO. _____
 251 West Hickpoahoe (SR80) ADDRESS _____ 642
 La Belle CITY OF _____ Florida STATE _____ 33935 ZIP
 (863) 612-0594 PHONE NUMBER _____ December 2, 2005 DATE

SEND ORIGINAL TO:
 Department of Environmental Protection
 Bureau of Surveying and Mapping
 3900 Commonwealth Boulevard
 Mail Station 105
 Tallahassee, Florida 32399

D.E.P. USE ONLY

Processed: 11-13-06 MB
 B.L.M. - I.D. 600600
 QUAD - I.D. 2313 Telegraphswamp SE

EMBOSSSED SEAL OVER SIGNATURE